Former Premier King Will Move Amendment to Throne Speech

Edmonton Bulletin

AN INDEPENDENT NEWSPAPER IN PUBLIC SERVICE

51ST YEAR—VOL. XXX, NO. 84. EDMONTON, ALBERTA—MONDAY, MARCH 16, 1931 ★★★ FIVE CENTS

EDMONTONIAN ADMITS GUILT

Today

The Wise Prince.
Planet's Birthday.
Palestine Trouble.

—By Arthur Brisbane—
(Copyright, 1931)

WISE man is the young Prince of Wales, now travelling with his brother in South America to promote sales of British goods. Speaking of American methods he told fellow citizens and future subjects some time ago that they must learn to "adopt, adapt and improve" the best methods everywhere.

Brisbane

Now, opening a "British exposition" in Buenos Aires, the prince, complaining that the exhibition has not been sufficiently advertised, tells publicity experts to advertise the affair as an all-South America exhibition, and to advertise extensively.

Two things make success, first, having what the people want; second, letting them know, through advertising, that you have it. The prince knows that.

⁂

IT IS announced that G. W. Hill, as a bonus for his year's work as head of a great tobacco company, got one million dollars worth of stock. His competitors in that industry will agree that he didn't get enough.

All business men are interested in the fact that Mr. Hill's extraordinary success is based on the fact that he attends personally and in minutest detail to distribution, which means advertising.

The problem of production has even been solved, the big eternal problem that will endure forever, is that of distribution, that of salesmanship. Anybody can make

Continued on Page Three

Alleged Slayer Of Lingle Faces Court

Associated Press

CHICAGO, March 16.—Trail's end to the mystifying Jake Lingle murder mystery may be found in the trial, opening today, of Leo V. Brothers, St. Louis, accused of being the man who fired a bullet from a snub-nosed pistol into the back of the Tribune reporter's head last June 9.

As the preliminary skirmishes got under way the St. Louis gangster, whose name had never been linked with Chicago gangland activities until after his arrest last Dec. 21, calmly awaited the outcome which included the electric chair.

Both the prosecution, which has closely guarded the basis for its charge, and the defense, were confident of the outcome. Other than ...ying Brothers was identified as the ...yer, the State has revealed none of ... details of its charge.

...oviet Envoy In Japan Is Wounded

Associated Press Cable

...OKYO, March 16—Paul Anikeleff, ...iet commercial counsellor here, was ... and seriously wounded Monday ... an unidentified assailant.

...nikeleff was in his automobile en ...te from his home to the Russian ...bassy when his assailant leaped on ... running board and fired three ...ective shots from an automatic ...tol. Anikeleff was wounded in the ...ht arm, hip and right breast.

...Physicians said the breast wound ...s not dangerous.

...nikeleff was named trade com...ssionar to Japan in November, 1926, ...placing Yakoff Yanson.

The Weather

Fair

Local Forecast

MILD

Highest temperature reading yesterday 26.

Official low at 5.25 a.m., Monday, 9.

Barometer pressure, 27.65 increasing.

Hourly temperature reading commencing midnight, Sunday, — 12 p.m., 9; 1 a.m., 10; 2 a.m., 9; 3 a.m., 9; 4 a.m., 10; 5 a.m., 11; 6 a.m., 11, 7 a.m., 12; 8 a.m., 13; 9 a.m., 16.

Sunrise Tuesday 6.17; sets 6.37.

	Weather	Temperature High y'd'y	Low t'd'y	Rain past 24 h
Port Arthur	fair	32	16	—
Winnipeg	cloudy	16	9	—
The Pas	cloudy	26	12	—
Minnedosa	clear	22	8	—
Qu'Appelle	fair	30	14	—
Regina	cloudy	33	17	—
Moose Jaw	fog	37	15	—
Saskatoon	clear	30	17	—
Prince Albert	cloudy	28	22	—
Battleford	cloudy	28	18	—
Swift Current	cloudy	50	22	—
Medicine Hat	fair	62	26	—
Lethbridge	cloudy	62	19	—
Calgary	cloudy	54	26	—
Banff	cloudy	45	31	—
Edmonton	cloudy	26	16	—
Nelson	cloudy	47	33	—
Grand Forks	cloudy	47	25	—
Penticton	cloudy	64	35	—
Kamloops	fair	60	44	—
Vancouver	rain	55	46	—
Victoria	rain	58	45	—
Toronto	snow	36	28	.02
Ottawa	snow	38	30	—
Montreal	fair	40	32	—
Quebec	snow	32	30	—
St. John	cloudy	40	36	—
Halifax	fair	44	26	—
White River	cloudy	24	12	—

NORTHERN WEATHER

Hudson Hope, cloudy, calm ... zero
Fort St. John, cloudy, calm ... 6a
Taylor, cloudy, calm ... 9a
Beaver Lodge, cloudy, calm ... 12a
Grande Prairie, clear, calm ... 18a
Spirit River, cloudy, calm ... 12a
Fairview, cloudy, light N. wind ... 2a
Peace River, pt. cloudy, N. wind ... 5a
Fort Vermilion, cloudy, calm ... zero
Keg River, cloudy, N.W. wind ... 2a
Notikewin, snowing, N. wind ... 3a
Grouard, pt. cloudy, calm ... 2a
Slave Lake, cloudy, calm ... 10a
Mirror Landing, cloudy, calm ... 16a
Athabasca, cloudy, calm ... 14a
McMurray, cloudy, light N.W. breeze ... 8a
House River, cloudy, lt. N. wind ... 10a
Pelican, cloudy, calm ... 11a
Calling River, cloudy, calm ... 12a
Lac La Biche cloudy, W. wind ... 12a
Plamondon, cloudy, W. wind ... 11a

The weather has been fair in the west and comparatively mild in Alberta and Saskatchewan.

FORECASTS

Western Provinces—Little higher temperatures.

Give Aid to Alberta Mines

Dumping Duty Is Clapped on U.S. Bituminous Coal

Will Have Salutory Effect, Says Howard Stutchbury—Will Aid in Capture of Winnipeg Market

"Any measure that will prevent dumping of U.S. bituminous coal into the Winnipeg market will greatly stimulate production in Alberta," states Howard Stutchbury, Alberta Trade Commissioner, commenting on a despatch from Ottawa to the effect that Hon. E. B. Ryckman, Minister of National Revenue had fixed the value of bituminous coal for duty purposes at $1.00 a ton for slack and $1.25 for run of mine.

"It should have salutory effect," further commented Mr. Stutchbury. "It will give us a chance to capture the Winnipeg market, a chance we've never had so far". The Trade Commissioner pointed out that the order would have little effect on Ontario markets since Alberta sends no bituminous coal into that province.

W. Dick, manager of the Cadomin Coal Co., was inclined to withhold comment on being questioned this morning. He said however that there had been considerable dumping of U.S. bituminous into Winnipeg at a

Continued on Page Two

KILLS HIMSELF AFTER TAKING LIFE OF WIFE

Farmer Near Vegreville Suicides in Terrible Manner

Striking his wife down with an axe as she did the chores in the stable of their farm home at Royal Park, near Vegreville, almost instantly killing her, and then setting fire to a nearby strawstack into which he jumped and was burned to death, Steve Ynitski, Russian farmer, ended a family quarrel with tragic suddenness on Monday morning.

Previous to carrying out his grim task, Ynitski called in his two children, aged eight and four years, and sent them over to the home of his brother-in-law with a note in which he stated his intention of murdering his wife and afterwards committing suicide. The relative immediately notified Corporal Heacock of the Vegregille detachment of the A. P. P., and rushed to the Ynitski farm, only to find that the murderer had already carried out his promise.

Attempts made by police and neighbors to drag Ynitski's body from the burning straw stack were futile and it was not until the stack had completely burned out that the charred remains were removed.

Family troubles are believed to have been cause of Ynitski's crazed act.

Self Govt. in The Home Sure For This Pair

Associated Press

MADRAS, India, March 16.—Repudiating the theory that women belong to the "weaker sex," two prominent Indian society women Sunday engaged in a fierce six-round prize fight. The bout ended in a knockout, but the referee, with masculine gallantry, declared it a draw.

Mrs. Kamalaba, of Malabar, amidst the cheers of her supporters, sent her opponent, Miss Sitabai, of Tanjore, to the floor with a terrific uppercut in the sixth round. Both women by that time were bleeding and battered, and appeared to be groggy. Until the knockout the unmarried woman had the best of the encounter.

An immense crowd attended the fight, shouting encouragement to their faovrites. This was the first public exhibition of pugilism among women in India.

MOSLEY PARTY ALREADY HURT

Labor Electors Will Not Countenance Five Resignations

Associated Press

LONDON, March 16.—Sickness and unfavorable response from its organized constituents is playing havoc with the budding "new party" of Sir Oswald Mosley, which in its very infancy appears to be facing a crisis.

Influenza and pleurisy have robbed the young crusaders of their leader, Sir Oswald, just when he is needed mostn. W. J. Brown, probably Sir Oswald's ablest sympathizer, has gone to the Mediterranean for his health and others of the group are suffering from seasonal illness.

While five Mosleyites have resigned from the Labor party, none has succeeded in obtaining a vote of confidence from his local labor organizations. Moreover, most of them have been called on to resign their parliamentary seats, but as yet none has done so.

Political observers consider the Mosleyites are making a tactical error in not testing their strength at the polls immediately in by-elections.

RADIO CAUSES RUCTION

SAULT STE. MARIE, Mich., Mar. 16—Some days ago, fire broke out in the Kelliher block here. Building and contents were reported a total loss. However, insurance adjusters found the wreck of a radio set and out of curiosity, turned on the current. The radio responded with "Wuh-hawking muh bu-baby ba-hack ho-ome."

12 FAMILIES HOMELESS AS FIRE BLAZES

Believe Disastrous Quebec Fire Was Caused by Firebug

Canadian Press

QUEBEC, Que., March 16.—Twelve families were homeless today as the result of a fire at Ange Gardien which destroyed six dwellings and at one time threatened the destruction of the small nearby village. Loss today had not been estimated.

Origin of the blaze, which started in the home of Joseph Gariepy, had not been ascertained today, and the authorities were investigating suggestions that the fire was set.

During the course fo the fire, which burned for nearly eight hours, two buildings were blown up by dynamite in an effort to stem the fast-spreading flames, the village's water supply having run very low.

Belief that the blaze was set by firebugs was strengthened by the fact that a series of fires practically ruined the place last year. No less than 18 fires have occurred since March, 1930, all of unknown origin. Several weeks ago the Ange Gardien parish church, one of the oldest Romal Catholic edifices in Canada, was gutted.

Seat On Bench For Premier J. Baxter

Canadian Press

TORONTO, March 16—The Mail and Empire today publishes the following despatch from Ottawa:

"Hon. J. B. M. Baxter, Premier of New Brunswick, will accept a position on the New Brunswick judiciary this summer. Premier Baxter has been active in Federal and Provincial public life for over 30 years.

"His successor in the premiership and leadership of the Conservative party in New Brunswick has not yet been arranged, but is expected to be Mayor White of Saint John, or Hon. M. E. Richardson."

Two Killed In Battle For Rum

Canadian Press

WILMINGTON, N.C., March 16.—Young contract-driver of United States mail truck shot it out early Sunday with five New Hanover county deputy sheriffs who attempted to search his truck for liquor, and when the gun fight was over he and one of the officers were dead.

The dead men:

Deputy Sheriff W. P. Starling, 35.

Lepold Roberts, 28, of Wilmington, the driver.

Damage At 'Queen's' University $30,000

Canadian Press

KINGSTON, Ont., March 16.—Damage estimated at more than $30,000 was caused by fire, water and smoke in the new arts building at Queen's university here Saturday. The fire, which apparently started in a cloak room shot up a ventilator and located principally in a room under the roof. Firemen fought the blaze fore more than two hours.

Will Speak

RT. HON. W. L. MACKENZIE KING, leader of the opposition. Today his silence of eight months will be broken when he will tell the house of commons what he thinks of Conservative rule.

WORLD WHEAT POOL IDEA IS COMMENTED ON

U.S. Not Likely to Take Part Washington Points Out

Associated Press

NEW YORK, March 15.—George H. Williams former president of United Farmers of Canada, Saskatchewan section, Saturday predicted the organization of an international wheat pool operated by Canada, Russia, Australia, Argentina and United States.

By KEN. CLARK
Canadian Press Staff Correspondent

WASHINGTON, D.C., March 16.—Formation of an international wheat-selling organization, suggested by George H. Williams, at New York on Saturday, would probably find the United States standing aside.

Williams, on his way to the preparatory conference of the international Institute of Agriculture in Rome, intimated international co-operation must be considered. Experts in Washington do not believe the government here has ever seriously considered the entrance of United States producers into an international pool.

MANY OBJECTIONS

They point out:

First, that no co-operative body in the United States or Government

Continued on Page Two

Would Test Bay Port To Capacity

Canadian Press

SASKATOON, Sask., March 16.—Shipment from Churchill of the maximum amount of wheat permitted by port facilities, instead of 750,000 bushels as proposed, was recommended to the Dominion government in a resolution approved here by the Saskatchewan traffic council. The request was forwarded to Hon. R. J. Manion, minister of railways and canals. The stand was supported by A. J. Macauley, president of the United Farmers of Canada, Saskatchewan section.

12 NATIONS IN PACT ON TARIFF

Germany and France Are Expected to Sign Within Short Time

Associated Press Cable

GENEVA, March 16—Although only 12 nations have signed the commercial tariff convention drawn up by 26 European states at the first tariff truce conference held a year ago, Professor Hendrik Colijn, chairman of the conference, today secured an agreement for further consideration of the treaty.

The 12 nations who have signed the agreement are: Great Britain, Belgium, Denmark, Finland, Greece, Italy, Lativia, Luxemburg, Norway, Sweden, Switzerland and the Netherlands. It was also announced that Germany was prepared to ratify within the next two days and France 'a little later."

Professor Colijn today warned that failure to find a satisfactory solution would have a serious effect on the economic work of the league. "I fear," he said, "the door will be left open everywhere for denunciation of existing treaties and for unlimited tariff increases with all their disastrous consequences on international trade."

The conference decided to accept the chairman's suggestion to discuss the possibility of putting the convention in force with a suspending clause or with a provision for permitting each country to attach its own condition

WM. BABCOCK FACES CHARGE OF BOMBING

Sensational Attack on the House of Magistrate is Probed

With not an inch of standing room left in the court room, Wm. Babcock, Vimy farmer, went on trial in the supreme criminal court before Mr. Justice Tweedie, Monday, on a charge of having caused a dangerous explosion—in short, of having attempted to bomb the home of Geo. B. McLeod, police magistrate, on the night of August 7, 1927.

His lordship checked both counsel on occasion, telling them that the point at issue was whether or not Babcock bombed the house, and not other matters relating to land deals or criticism of Col. McLeod. J. W. McClung appeared for the crown, and P G. Thomson, K C., appeared for the defence. Accused elected for a jury trial, and it got under way at 11:10 a.m., after the other 22 cases on the roster for the spring sessions had been called by the clerk of the court.

EVIDENCE REPEATED.

Evidence given was similar to that given at the preliminary held here before Magistrate Primrose some weeks ago, and featured by tilts between Col. McLeod and Mr. Thomson, when liquor alleged to have been given the chief crown witness, Louis Paquette, to get a confession, and a diamond ring taken from Babcock and given by P. K. Filer, a relation by marriage of Col. McLeod, to the colonel as security in some deal over oil shares, were mentioned.

A court record put in as evidence showed that a charge brought against P. K. Filer by Babcock had been dis-

Continued on Page Two

15 Lambs Are Offspring of Only 5 Ewes

Canadian Press

SPRING COULEE, Alta., March 16.—Everything was peaceful and quiet on the farm of William Blance, located south of here, until five ewes of his sheep flock decided to add to the numerous woolly ones.

The first ewe to become a mother brought triplets into the world. The next repeated the performance. Then two more did a similar act. William Blance was trying hard to figure it all out when the fifth ewe proudly announced herself the mother of quadruplets.

One little lamb died, but the other fifteen and their mothers are well and happy.

Four Killed In B.C. Auto Crash

Canadian Press

VANCOUVER, B.C., March 16.—Four persons were killed and two injured early Sunday morning when an automobile travelling west on the Georgia street viaduct struck an obstruction in the roadway, crashed through the railing and plunged 40 feet to the railway tracks below. The dead are: Angus M. McIver, S. C. Buchill, Miss J. McDonald and Miss Frankie Reynolds. The injured: Barry Forster and Mrs. Isabel Thysick. Little hope was held for the recovery of Forster and Mrs. Thysick. All were residents of Vancouver. The motor car was demolished.

CONGRESSMAN DIES

WASHINGTON, D.C., March 16.—Representatives James B. Aswell of Louisiana died at his home here today of a heart attack. For years he had taken an active part in farm legislation and was one of the framers of the farm marketing act.

Who's Who In Today's News

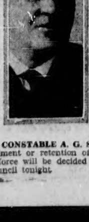

CHIEF CONSTABLE A. G. SHUTE, disbandment or retention of whose police force will be decided by the city council tonight.

Plans To Wed

Valerie French, above, granddaughter of the late Earl of Ypres, is expected to announce her engagement soon to Lord Brougham and Vaux, 15-year-old British peer, according to a London newspaper. Lord Brougham and Vaux last year inherited a fortune estimated at $5,000,000.

TODAY'S ODDEST NEWS

HOG CONVICTED OF MILK THEFT, ESCAPES

COLORADO SPRINGS, Colo., March 16.—Condemned to death two weeks ago for milking cows, Wootsie, the fat pet hog of William Norton, Lake George rancher, has burrowed a tunnel under the walls of his prison and escaped. He wandered five miles through heavy snow drifts to the ranch of George McKeown, where he was last seen. Posses were on his trail and expected to capture him within forty-eight hours.

UNUSED SMOKESTACK IS OFFERED FOR SALE

CHICAGO, March 16.—Chicago has a fine unused smokestack for sale to anyone who will take it on a cash and carry basis.

The smokestack was built in 1914 for a municipal incinerator plant which was never put into operation.

Now, the city wishes to cut through a street and the smokestack stands in the centre of the proposed route.

Anyone wanting the chimney bad enough to take away, can have it cheap, the city has agreed.

GIRL UNDRESSES AND PERISHES IN STORM

GENESEE, Ill., March 16.—Discovery of the frozen body of Miss Anna Roberts, 20 years old, in the garden at the rear of her home, revealed the story of how the girl had gone out into a blizzard to lie down and die, after she had removed all of her clothing.

A coroner's jury investigating her death found that she had killed herself in order to atone for some imaginary sin.

VICE-CONSUL IS STABBED TWICE

Montreal Man Arrested Charged With Attempted Murder

Canadian Press

MONTREAL, Que., March 16.—Injuries received by Louis Vaczek, vice consulate of Hungary, who was stabbed three times in the throat in his office here Saturday, were not serious it was reported at hospital Sunday. Disidor Kutaci, a clerk in the consulate was also stabbed, in the leg, but was not seriously hurt. A laborer, Stephen Balagh, is under arrest and ill face a charge of attempted murder.

The wounded men informed police Balagh had frequently visited the consulate in regard to a claim arising from an accident suffered by the man at work. The claim is pending before the workmen's compensation board and Balagh had asked the consulate to press for a speedy conclusion to the case.

On Saturday, while engaged in conversation with Vacek, Balagh stabbed the vice consul. Kataci attempted to aid his chief and receive a severe stab in the left leg. The agressor jumped at the vice consul and succeeded in stabbing him twice more.

The clerk grappled with the assailant and held him until police, summoned by persons in an adjoining office, arrived.

ALBERT ALLEN SAYS HE AIDED 2 MURDERERS

Tells Story of Flight After Slaying of Ernest Midwinter

Exclusive to Edmonton Bulletin

CALGARY, Alta., March 16.—Albert E. Allen, 26-year-old Edmonton taxi driver, arrested in Carnation, Washington, on November 17, Monday morning pleaded guilty to a charge of "assisting Mike Radko and B. A. Jones, who had been guilty of the murder of Ernest Midwinter in order to enable them to escape" when criminal assizes opened before Chief Justice W. C. Simmons. Allen was remanded to Wednesday for sentence.

The trial of Mike Radko, arrested in Leavenworth penitentiary, Kansas, and Bertram Jones, arrested in Lethbridge jail, on a joint charge of murdering Midwinter, taxi driver killed 12 miles south of Calgary at midnight on Saturday, August 16, was immediately proceeded with. Allen was the first witness to be called by the crown, af-

Continued on Page Two

SEALING SHIP IS THOUGHT TO HAVE EXPLODED

Movie Director and Crew of 138 Thought Marooned on Ice

Canadian Press

NEW YORK, N.Y., March 16.—Bowring Bros., Ltd., owners of the sealer Viking, received word today the ship exploded off Horse Island, White Bay, Nfld., killing 20 persons.

The message said:

"Regret to report an explosion occurred on the "Viking" at 9:00 o'clock last night, eight miles east of Horse Island, White Bay. Men walking ashore report about 20 dead. All crew not landed yet. Steamer with doctors, nurses, etc., dispatched to give assistance. Little information at present available. Will keep you advised."

The message came from the St. John's, Nfld., office of Bowring Bros.

ST. JOHN'S, Newfoundland, March 16.—Marooned on a loose ice-pack in the north Atlantic, surviving members of the crew of an unidentified vessel, believed to be the sealing ship "Viking," were drifting seaward with the floe off White Bay, it was stated in messages reaching the government from that point today. The vessel had burned to the water's edge, the message said.

It was reported from Horse Island, White Bay, that an explosion was heard Saturday night and a few minutes later flames spurted high from a burning vessel.

The Viking crew numbered 138 with two stowaways.

The sealer was in command of Abram Kean Jr., and carried Varrick Frissell, promoter of the talking film, "White Thunder." A. E. Penrod, a

Continued on Page Two

To Turn Down Beer Petition Is Indication

With three more constituencies definitely showing that names submitted on the petitions from those districts are not eligible to sign under the Direct Legislation Act, a total of eight constituencies have now been found to have less than the legally required number of names. This is one more than is required to make the petition of the Alberta Prohibition Association null and void, as seven constituencies with less than the required number of names would put the petition out of commission.

The report to the committee will be made on Tuesday and it is possible that the petition will be reported out of order to the legislature some time this week.

Name Investigator For Pool Charges

Canadian Press

WINNIPEG, Man., March 16.—A royal commission to investigate charges against the Manitoba Pool Elevator Limited, preferred by James R. Murray, prominent grain authority of Winnipeg, was appointed today by Premier John Bracken.

It will be a one-man commission. The commissioner appointed is E. K. Williams, K.C., a barrister-at-law in Winnipeg, who has had wide experience on several government commissions.

Labor Majority Is Perilously Small

Associated Press

LONDON, March 16.—The majority of the Labor government in the house of commons shrank to 10 today when an amendment by the Conservatives to the section of the electoral reform bill dealing with university constituencies was rejected 178 to 168.

OPPOSITION TO AIR VIEWS ON THE SITUATION

Full Debate Will be Engaged in for First Time Since Election

Canadian Press

OTTAWA, Ont., March 16.—At the conclusion of his speech today, Rt. Hon. Mackenzie King, leader of the opposition, will move an amendment to the motion for an address in reply to the speech from the throne. No indication in respect to the nature of the amendment has been given.

While a definite statement on the matter has not been made as yet, it is not expected that a sub-amendment will be moved by the United Farmer group in the House.

OTTAWA, Ont., March 16.—Parties in the House of Commons join issue today in what might be described as the first full-dress debate since the general elections. Of course, there were debates of a sort in the emergency session, but they were cramped by the desire to hurry through business and to allow Premier R. B. Bennett and his colleagues to attend the Imperial Conference.

Gates will be opened wide this week and no doubt for several weeks to

Continued on Page Two

ASK PRINCE TO OPEN BIG GRAIN SHOW

Invitation to Officiate at Regina in 1932 is Tendered

By CLAUDE MELANCON
Canadian Press Correspondent

BUENOS AIRES, March 16.—Prince of Wales may open the World Grain Exhibition to be held in Regina, Sask., during 1932.

On behalf of the Dominion government and the Minister of Agriculture, Rt. Hon. Sir George Perley, Canadian minister without portfolio, Sunday invited the Prince to officiate at Regina. His Highness has not yet planned his engagements for 1932, but it is hoped he will accept the Canadian invitation.

The Dominion government is, it is understood, to forward a formal invitation to the Prince shortly.

CORDOBA, Argentina, March 16.—The Prince of Wales realized the small boy's wish Monday and became a gaucho (cowboy) for a few exciting hours.

Booted and spurred, he rode with men to whom the lariat is gospel and the bull whip law, and inspected one of the largest herds of shorthorn cattle in the Argentine.

The Prince, his young brother, Prince George, and members of their party literally dropped into La Marion Hacienda last night, six planes landing them here from Buenos Aires just before dark.

Their host was Carlos Brown.

They were up with the sun for an inspection of the shorthorn herds and ranch buildings.

70 Princes Present As Chamber Opened

Canadian Press Cable
Via Reuters

NEW DELHI, India, March 16.—More than 70 of the ruling princes of India were present when the chamber of princes commenced its annual session here today.

The imposing gathering was addressed at the opening by Lord Irwin, viceroy of India, who referred to the steady improvement in administration of the native states.

"For the future there must be a reign of law based on the broad goodwill of the community. The equal rights of all must be recognized, and therefore there must be an efficient police with a strong and competent judiciary, secure from executive interference and irremovable as long as it does its duty," Lord Irwin declared.

The viceroy congratulated the princes for their acceptance of the principle of a federated India in a genuine spirit of compromise and concession.

Hold-up Men In Winnipeg Busy

Canadian Press

WINNIPEG, Man., March 16.—Week-end holdups in Winnipeg netted two gunmen a total of $268, police estimated Saturday night. John Solotrow, downtown butcher, was robbed of $262 by a man who entered his store just at closing time late Saturday night. W. Munsie, a grocer, handed over $6 to an armed man also late Saturday night.

FEAR RIOTS IN JOLIET PRISON

Butcher Knives Missing—Committee Greeted by Boos

Associated Press

JOLIET, Ill., March 16.—Aura of unrest hung over the Illinois state penitentiary Sunday.

Sequel to the short-lived uprising in which one convict was killed and three others wounded, it found an outlet in boos and curses at a special legislative committee which rushed here to survey the situation.

In nearby cities, the Illinois National Guard was on call.

Disappearance of butcher knives, meat choppers, table knives and other kitchen utensils from the kitchen and mess hall, wrecked by the prisoners Saturday, gave added cause for concern.

The legislative committee will meet again Tuesday in Springfield to formulate plans for immediate and thorough investigation at Joliet next Thursday.

The 1,100 convicts, who participated in the riot, and the other 600 inmates, were compelled to do without food because of the wrecked kitchen until noon Sunday.

Decline in Trade Volume Due to Drop in Price Rather Than in Quantity

WHEAT EXPORT IS INCREASED CURRENT YEAR

Analysis of Statistics Makes Economics Picture Brighter

By THOMAS H. BLACKLOCK
Exclusive Despatch to the Edmonton Bulletin

OTTAWA, Ont., March 16.—The decrease in value of exports and total trade has been due more to lower prices than to less quantities. The report of the Bureau of Statistics for the 11 months and for February show there has been a reduction in value of some farm products by nearly a half.

For the 11 months of the present fiscal year there was exported 204,347,470 bushels of wheat at a value of $169,474,865, while for the corresponding period in the previous fiscal year 165,413,897 bushels exported were valued at $202,643,106. If the same wheat values had obtained during the present fiscal year as last the value of wheat exports would have been $40,000,000 more.

DECREASE GOES ON

Returns for February show an even greater decrease than for the 11 months. In February, 10,296,603 bushels exported were valued at only $6,289,033, while in February, 1930, 6,732,824 were valued at $8,152,454 or 3,500,000 less were valued in 1930 at $1,500,000, more than in 1931.

Wheat flour exported shows a similar decrease. For the 11 months of this fiscal year there was exported 5,657,635 barrels valued at $20,191,501, while for the corresponding previous period the export was 7,213,263 barrels valued at $41,641,596. In February, 1931, the flour export was 414,773 barrels valued at $1,554,400, and in February, 1930, 480,587 barrels valued at $2,913,997. In this commodity there was a decrease in both quantity and value exported.

Cheese exported in the 11 months of this fiscal year was 790,999 cwt. valued at $12,803,272 and in the corresponding previous period 918,382 cwt. valued at $18,173,755. In February cheese exports were 3,057 cwt. valued at $59,092, and in February, 1930, 2,804 cwt. valued at $67,111. Like flour, cheese exports declined in both quantity and value but the decline in value was greater proportionately than in quantity.

Canada is either producing less meat or eating more as there has been a marked decline in meat exports. In the 11 months meat exports were 260,441 cwt. valued at $5,729,652 and for the immediately previous period 705,694 cwt. valued at $14,298,076, while in February, 1931, the exports of meats were 15,11[illegible] cwt. valued at $261,516 and in February, 1930, 34,627 cwt. valued at $279,778.

It is estimated the decline in value of all agricultural products alone accounts for a decrease of $75,000,000 in the export trade or sufficient to wipe out the adverse trade balance. In other exportable major commodities there has also been a larger decrease in value than in quantity.

Copper exported in the 11 months declined in quantity about 14 per cent and in value $12,000,000 or 33 per cent. Newsprint, wood pulp, lumber and nickel all show less shipped and at low prices. The decline in total trade for the eleven months is about $600,000,000, the adverse trade balance is about $76,000,000, a decrease of the previous period of about $30,000. Customs revenue declined $44,566,534, excise taxes $23,257,491, excise duties $6,597,869 and an increase of $2,444,095 in income tax revenue.

MORE ABOUT
OPPOSITION
CONTINUED FROM PAGE ONE

come, so that whosoever will, on either side of the House, may partake of the opportunity of giving parliament and the country his views on the various questions raised by the Speech from the Throne. This provides pretty wide territory over which to roam. The record of the government since it took office and its program of legislation for the present session ought to provide ample material for all who desire to speak.

NO LIBERAL CAUCUS

The Throne Speech dwelt on the economic condition of the country and no doubt many members will go, as exhaustively as the 40-minute time-limit will permit, into conditions in their constituencies and their sections of the Dominion. Although the Liberals have not yet held a caucus this session, it is fairly certain that Hon. J. L. Ralston, former minister of national defence, will be financial critic for his party.

Word from Friday's Conservative caucus was that the government supporters, who as a rule did very little talking during the emergency session, will be necouraged to join the fray now. The debating strength of the two sides of the house will form an interesting study although in the last analysis it is the voting strength that counts and that will give the government substantial majorities unless all signs fail.

After the mover and seconder of the address in reply to the Speech from the Throne have spoken today, Rt. Hon. Mackenzie King, leader of the official opposition, will open the debate. Leaders are not bound by the time-rule and the intimation is that he will deal at some considerable length with the government's actions since taking office, particularly the attitude at the Imperial Conference.

The prime minister will follow Mr. King and he may not begin speaking until the evening. It all depends on the extent of the Liberal leader's speech. Whether Mr. Bennett will speak at any great length is not known but as he will be replying to Mr. King, he probably will be guided, to some extent, by the nature of the opposition chief's attack. During the emergency session his reply on a similar occasion was comparatively brief.

DEBATERS ABSENT

Both sides have suffered by the loss of some of their foremost debaters. With the defeat of Hon. C. A. Dunning, former minister of finance, it was generally accepted that W. H. Moore, former chairman of the tariff advisory board, would become the financial critic for the Liberals. But, while he has sufficiently recovered from a lengthy illness to occupy his seat in the house, he is not expected to take any considerable part in the debates this year.

Hon. J. L. Ralston, as financial critic for the Liberals, will be assisted by Hon. James Malcolm, former minister of trade and commerce, although Mr. Malcolm will likely concentrate more on the discussion of general business.

On the Conservative side, absence of Hon. H. H. Stevens, minister of trade and commerce, who is regaining his health in Bermuda, will be felt. He may be back in two months. Except for the absence of this brilliant debater, the government debating talent is pretty well intact. Its ranks include many new men who have not yet been heard in the commons—many perhaps who will later make members of the old guard look to their laurels.

Prepare For Grain Show

Actual construction on the World's Grain Exhibition and Conference's $200,000 building at Regina, Sask., got under way after Hon. J. T. M. Anderson, Saskatchewan Premier, left, turned the first sod for the building. Hon. Robert Weir, minister of agriculture for the dominion, is shown in inset.

MORE ABOUT
ALBERT ALLEN
CONTINUED FROM PAGE ONE

ter half an hour was spent selecting a jury, and another half hour spent by A. L. Smith, K.C., crown prosecutor, outlining the case.

ALLEN TELLS STORY.

The whole story of the crime was related to the crowded court room by Allen. He said he met Radko while driving a taxi at the Regina fair, and on August 12 went to Edmonton, where he saw Glen Paul McMaster, taxi driver, whom he knew. In McMaster's room, with Radko, they appropriated a "billy" which McMaster discarded, and which he had made to protect himself while on night duty as a night watchman.

On the night of the murder, Radko and Allen, so the latter swore, met Jones by chance outside a restaurant. With Jones was a youth known as "The Kid." They decided to steal a car, but, unable to find one, phoned for a taxi from the Shamrock hotel in East Calgary. Allen said he picked the first taxi company he came to when opening the telephone book. He didn't know Midwinter.

Allen said he stopped the car by telling the driver to get out. He went to the right side of the road, into the ditch and a moment later heard a noise like the bursting of a tire. He rushed forward to find Midwinter lurching toward him. He went around the other side of the car and got into the driver's seat. Radko and Jones went to the other side of the road with Midwinter. Someone called for wire and "The Kid" took wire previously purchased to them.

He described in detail the flight from Alberta, stealing a car at High River, trying to dispose of it in Billings, Montana, from there to Denver by Freight, and later losing Jones and "The Kid" at Pylmira Junction and Radko at Denver, then working his way back to Washington.

R. M. Spankie, counsel for Jones, was cross-examining Allen when court adjourned for an hour and a half at 12:30 o'clock.

Legh A. Walsh is acting for Allen, and M. H. Staples for Radko. C. E. Smith is assisting in the prosecution.

MORE ABOUT
WHEAT
CONTINUED FROM PAGE ONE

agency controls a sufficient part of wheat production to enable it to speak for United States producers.

Second, that the policy of the Government and the Federal Farm Board is that production of wheat in the United States must be made to fit domestic consumption requirements by reduction in acreage.

The farm board's policy of stimulating the co-operative movement may eventually result in bringing about a control of a part of the crop sufficiently large to enable a ruling group to direct sale of United States wheat. The acreage reduction plan may succeed in years to come. But these are things which will come about only in the future.

When S. Parker Moloney, Australian minister of markets and transport, was in Washington several months ago he talked to the press about an international pool as something which might be worked out, but only as a far-distant prospect.

The United States is not sending a representative to the preparatory conference in Rome. Sam S. McKelvie, chairman of the course grains committee of the Federal Farm Board, has intimated this is because of the domestic consumption policy of the board. The United States has not taken part in the wheat deliberations of the institute for several years because of some policy differences which arose between the institute and this country.

MORE ABOUT
DUMPING DUTY
CONTINUED FROM PAGE ONE

price that had no relation to the cost of production. Anything to check that evil would have a good effect.

Canadian Press

OTTAWA, March 16—In order to prevent dumping into Canada of bituminous coal, value for duty purposes has been fixed by Hon. E. B. Ryckman, Minister of National Revenue, at $1.00 per ton on slack coal and $1.25 on run of mine.

The order-in-council provides that these values are to apply to the point of production, and when the coal is brought into Canada from a diversion or intermediate distributing point, all charges to such intermediate point are to be added to the value for duty purposes.

Effect of the Order-in-Council is that if coal is brought into Canada on a cost basis of less than $1.00 for slack or $1.25 for run of mine at the point of production, the dumping clauses of the Customs Act will apply and the difference will accrue to the government in the form of customs duty. The ordinary duty of 50 cents per ton on bituminous imports remains unchanged.

New provisions are not to apply to importations bona fide purchased and in transit to Canada on or before March 14. Setting of value for duty purposes follows a series of representations made to the government by bituminous producers in this country who claim they have suffered as a result of unfair competition. The action by the minister is expected to have an effect on production of both Nova Scotia and Alberta mines.

GOOD NEWS FOR RADIO LISTENERS

Minister of Marine Limits Use of Phonograph Records

Canadian Press

OTTAWA, Ont., March 16.—The chief provisions of the new rules governing the use of records in radio broadcasting, issued Saturday afternoon by Hon. Alfred Duranleau, minister of marine, follow:

Use of records in broadcasts within the hours 7:30 p.m. to midnight is limited to three and a half hours per week for each station. No station may broadcast records more than one hour any one night within those hours.

The records must be what are known as electrical transcriptions especially prepared for broadcasting and must be produced and manufactured in Canada.

No transcription shall be played more than once in any one area.

During the daytime hours before 7:30 p.m. the present rule, which places no restriction on the broadcasting of records, will remain in effect.

Special cases of the smaller stations in centres where few orchestras are available may be given more time for records. Each will be considered on its merits by the minister.

The new rules are to remain in force until the end of the year, when the minister will again review the situation.

Soldiers Needed To Quell Suitors

Canadian Press

ARICCIA, Italy, March 16.—Latin blood, Italian nights, dark eyes and the strains of mandolins got themselves so tangled up that it took a company of carabineers to put them right again here.

Tereso Palombi was altogether too beautiful for one small village. One hundred youths said so. And they proceeded to do their best to impress the fair one.

One hundred mandolins tinkled under her window. One hundred warbled "O Sole Mio", into the moonlit night.

The lady was eighteen and she loved it. That is, she loved it until all the boys began to compare notes. They found she'd told them all that each was "the only one."

It took a company of wide-hatted carabineers to arrest one hundred young men thirsting for each other's blood. Now they're all in jail, all but those in the hospital.

Theresa weeps alone in the moonlight and no mandolins tinkle under her window. It's a big scandal in the village.

Doctor Performing Operation Stricken

Bulletin News Special

KANSAS CITY, Kan., March 16.—Stricken with an acute attack of appendicitis while performing an operation, Dr. Derostus Smith, Kansas City, Kan., surgeon, completed his work and shortly afterward submitted to removal of his appendix.

Dr. W. J. Pearson, assisting surgeon, was not aware of Dr. Smith's plight until the patient had been wheeled from the room. Then the surgeon collapsed.

TO BRIQUET COAL

MARSHFIELD, Ore., March 16.—Announcement of the incorporation of a two million dollar company for carbonizing and briquetting coal in Coos Bay was made here Saturday by Charles Peter, operator of similar plants in Lehigh, N.D., and Saskatchewan, Canada. Peter said work on the $1,200,060 Lurgi carbonization plant to be built at Empire, near here, will start within thirty days and will be completed within a year. The plant will have a capacity of 1500 tons of briquettes daily.

RUSSIA WILL RE-ORGANIZE FARM SYSTEM

Still Greater Cut is Objective of New Piece Work Plan

Associated Press

MOSCOW, March 16.—Plans for re-organization of all collective farms in Soviet Russia along lines which seemingly resemble capitalistic methods but which are expected to achieve results in output far exceeding the five-year plan, were outlined in a resolution presented to the All-Union Congress for approval Sunday.

In presenting the proposal to the congress, Commissar of Agriculture Yakubiey said the communal farm movement already is a success, with more than 9,000,000 peasant families having joined the farms. However, he added that officials admit there are numerous defects and unsolved problems in the present system.

"PIECE WORK"

Under the new scheme the Commissar of Agriculture said the most difficult question — equalization of labor—is expected to be answered by introduction of the "piece work" system in more than 85,000 collectives. The standard of wages will be fixed in either money or commodities so that the man who works hard will receive more than the man who does not.

Previously the trouble has been the peasant families joining the collective farms have made certain contributions of livestock and farm equipment to the common fund. Many of these then did as little work as possible with the industrious ones doing an undue portion of the work.

In an effort to relieve the labor shortage in the coal mines, whose output is running behind the five-year plan, the council of the people's commissars Sunday issued an edict granting various privileges and extra rations to peasant farmers who will contract to work underground for not less than a year.

MORE ABOUT
SEALING SHIP
CONTINUED FROM PAGE ONE

movie cameraman, and Harry Sargent, explorer, were also aboard.

The ship was owned by Bowring Brothers Limited, and was under charter to Frissell, whose home is in New York.

Frissell has conducted explorations along the Labrador coast for several years, and has made several successful pictures of the north and of Labrador sealers.

The message from Horse Island said the crew could easily escape on the ice if anything happened. In addition the whole sealing fleet is within hailing distance and could quickly render aid. There is a hospital at Glencoe, St. Anthony's accross the bay, which could be reached over the ice.

The Viking is 586 tons gross register, 154 feet long and was built in 1881.

PAPER MAGNATE DIES

MONTREAL, Que., Mar. 16—C. Howard Smith, 58, president of the Howard Smith Paper Mills, Ltd., died at his home here today. Death was attributed to heart failure.

MORE ABOUT
BABCOCK
CONTINUED FROM PAGE ONE

missed by Judge Taylor. Filer had been committed by Magistrate Primrose.

Col. McLeod admitted that he had refused to take the charge against Filer, because he did not think that there were sufficient grounds for an information. His lordship pointed out, in this connection, that Col. McLeod was at liberty to use his discretion as a magistrate to accept or refuse a charge, as he saw fit, and said that it had nothing to do with the case.

Col. McLeod admitted that he had given Filer time to pay a fine, and that no subsequent action had been taken in this regard, because Filer had been sentenced to the penitentiary in the meantime and there didn't appear to be much hope of getting any money from him then.

"I knew him to my cost," Col. McLeod added, referring to Filer, saying that he had lost money over an oil stock deal.

Cross-examined with regard to J. J. Burns, the man who had got the confession from Paquette, Col. McLeod said that he did not know his general reputation in the city had been bad, or that he had known that Mr. Justice Ives had practically called him—Burns—a perjurer, when giving him four years in the penitentiary for fraud.

"NOT CRAZY YET"

"I am not crazy yet, Mr. Thomson," Col. McLeod emphatically added, when asked if he had seen a member of the court with regard to getting a remission of Burns' sentence. The Colonel also gave emphatic denials that he had sought to secure the services of one Ivan Vowden, of vice-ring fame, to work with Burns on the case. He said that Burns, in fact, came to him and volunteered his services.

Col. McLeod said that he had seen Paquette in a room in the Williamson block on the occasion that he had given a confession to Walker and Burns, but that he did not know then that he had liquor.

"Didn't you know, when you did learn, that it was your duty as a police magistrate to take action?" asked Mr. Thomson, but Col. McLeod said that he had not learned of it for some time, and then only by hearsay.

Queried with regard to an occasion, when, as Mr. Thomson declared, Burns and a man named Walker had gone to Babcock's home with the intention of getting him drunk, the Colonel was asked why he did not do his duty as a magistrate then with regard to illegal consumption of liquor.

POLICE KNEW

"The police knew about that," Col. McLeod replied.

The Colonel made it clear that he had never sought out Burns; that Burns had come to him some time ago, and not when he saw that he was going to land in jail in respect of a real estate deal.

It was admitted by the witness that Babcock, although he had seen him many times, had never made any threats to him personally. He had known Paquette when he was in Col. McLeod's battalion. He had been discharged as not being likely to become an efficient soldier.

C. Becker, one time assistant deputy attorney general, and now general manager of Commercial Airways, spiked the rumor of a gun being flourished in the attorney general's office, by saying that the only time he had heard Babcock mention a gun was when he had complained of one having been illegally taken off him by Sergt. Frank Lesley, now chief of police at Prince Albert, but then with the A. P. P.

Mr. Becker further admitted that himself, Magistrate Primrose and Mr. Cogswell had taken steps to try and get Babcock back the property he had lost to Filer.

Mrs. Leona Wright, daughter of the accused, said that she recalled him once saying that Col. McLeod should be blown to the kingdom of hell so far that he would never come back again. She had not taken this seriously, however, at the time.

Mrs. Laura Watson, housekeeper in a rooming house where accused had once stayed, said that after the bombing she had heard Babcock say, "I should have made a better job of it."

Under grilling from His Lordship and Mr. Thomson, she amended the "I" to "we" and was then being cross-examined by Mr. Thomson with regard to her evidence at the preliminary, where she had used the pronoun "they," when court adjourned at 12.25 p.m.

THIEF SENDS VICTIM'S HOME C.O.D. GIFTS

Adds Insult to Injury After Securing Expense Cheque

Bulletin News Special

CHICAGO, March 16.—Whoever said "it's the woman who pays" never met Mrs. Buford E. Hiles.

She almost wore herself out not paying for the nice things that came to her home C.O.D. during the husband's absence from the city on a business trip.

Mrs. Hiles was reading when the doorbell rang. A messenger stood at the door, with a bunch of roses in his hands.

"It's $6 collect," said he.

"Collect?" questioned the puzzled Mrs. Hiles, "my husband would never send me roses collect. Take them away."

He did.

He had no sooner gone, however, when another boy with another box of roses and a bill for $5 appeared.

"Take them away," she ordered.

The second messenger left and was followed by another, who also carried roses, but Mrs. Hiles knew what to do.

"If they're collect," she said, "you can run along." They were.

Next came a pair of shoes, size eight, which she declined to pay for, followed by a C.O.D. chair, payment for which was likewise refused. Then Mr. Hiles came home and explained. It seems someone stole his expense account check from a mail box, tried to cash it at various places by making purchases, was refused, and made a graceful escape each time by saying:

"Oh well, just send this stuff C.O.D."

DEER A PROBLEM

AMHERST, N.S., March 16.—Deer have become a problem in Cumberland county. Following heavy snowstorms, herds are invading orchards and farmyards. On one occasion, said a farmer, 20 deer mounted drifts in his orchard and nibbled away branches of apple trees.

Winnipeg's Street Railw'y May Be Sold

Canadian Press

WINNIPEG, Man., March 16.—Sale of the Winnipeg electric street railway to the city of Winnipeg may occur shortly if the two parties can agree to a price.

Edward Anderson, K.C., president of the railway, states that his company would be prepared to fix a price for its traction utility, as a basis on which a sale to the city could be negotiated.

A recent valuation of the company placed a price at $12,648,927.

SPLIT ATOMS TEST AWAITED WITH INTEREST

Anything May Happen, Declare Experts on German Experiments

Bulletin News Special

LOS ANGELES, March 16.—When mere man rigs up a gadget in which he can hurl countless billions of electrons with a 15,000,000-volt-kick behind them, what is apt to happen?

Will anything remain to tell the story when the switch is thrown and the avalanche of these speeding electrons strike atoms of matter in their path?

The answer of scientists at the California Institute of Technology is that anything may happen, that something interesting probably will happen, and that humanity need not lose any sleep in worry that destruction of a few atoms will start a general disintegration of matter in the universe.

Dispatches recently announced that attempts are soon to be made in Germany by Dr. Arno Brasch and Dr. F. Lange to split atoms by bombarding them with electrons shot out with tremendous speeds in a 15,000,000-volt vacuum tube at the Berlin Institute of Physical Research.

The news aroused world-wide interest because the structure of the atom presents one of the most promising and fascinating problems to science, and because scientists hope that some day they may learn enough about it to utilize some of the tremendous energies locked up in these "bricks of the universe."

Atoms can be and have been broken up, and some of the lighter elements have been changed into others by having a few electrons knocked out from the protons, or the centres. Theoretically, this can be done in other elements.

Mark Up Another $500 For "Leida"

Bulletin News Special

SEATTLE, March 16.—Leida, the discontented Kirkland cow whose disputed ownership has already cost so much in court litigation, is running up another bill for $500.

That is what it is costing Bruce Moburg, court reporter, to prepare a statement of facts and transcript of the trial which John Wesley Biehn and his wife, Olive of Kirkland, won a $3,500 judgment against Deputy Sheriff Trueman Underhill and his surety, for false arrest. He claimed Leida belonged to him and the Biehns took her.

Underhill is appealing the case.

PILOT FREED OF BLAME IN AIR FATALITY

Good Weather Reports Needed Says Board Probing Manitoba Crash

Canadian Press

OTTAWA, March 16—The aeroplane crash near Portage La Prairie, Man., on February 20 shows the importance of reliable and frequent weather reports, states a notice issued today by the department of national defence, following an investigation of the accident in which Dr. R. E. Alleyn and G. E. Lewis were killed. The department finds that the accident occurred through misadventure caused by unforeseen and suddenly changing weather conditions which when met with, the pilot did his best to avoid.

No fault is attributed to the operating company as when the flight was started the weather conditions were good and the weather reports gave no indication of adverse conditions on the route.

WEATHER SERVICE

"Improvement of the meteorological service and additional means of communicating the latest weather information to pilots in flight are receiving constant attention by the department with a view to increasing the efficiency of this service," says the report.

"The evidence shows that when the plane left Winnipeg the evening was fine and clear and that there were no adverse weather reports from points on its course to Regina," the report states. "Witnesses living in the district in which the accident took place have testified that within half an hour of the time the night was clear. It was damp, however, and the lowering of the temperature after sundown precipitated this dampness into a general fog, covering the entire district in which the pilot was then flying.

"The evidence of the pilot shows that while the visibility was good when passing over Portage La Prairie it became rapidly worse and shortly after passing that point he encountered fog and tried to retrace his flight but found the fog had closed in around him. In endeavoring to land, his aircraft struck the ground without warning, overturned, took fire and was burned. The pilot was able to extricate himself and escaped with head injuries only."

DESTROYER DAMAGED

GIBRALTAR, March 16. — The British destroyer "Walrus" was damaged slightly today in a collision with the destroyer "Whitley" during naval exercises.

HAULTAIN PROGRESSING

REGINA, Sask., Mar. 16—Following an operation last week favorable progress is being made by Sir Frederick Haultain, chief justice of the Saskatchewan Court of Appeal, hospital authorities reported Saturday night.

HE'LL GET YOU
DRACULA
If You Don't Watch Out!

WHEN BETTER AUTOMOBILES ARE BUILT—McLAUGHLIN-BUICK WILL BUILD THEM

Now Silent SYNCRO-MESH TRANSMISSION and TORQUE TUBE DRIVE in ALL models of the Eight by McLAUGHLIN-BUICK

EFFECTIVE immediately, McLaughlin-Buick offers Silent Syncro-Mesh Transmission and Torque Tube Drive in its low-priced, Series 8-50 Straight Eights. Now, McLaughlin-Buick's four series of Straight Eights are identical in quality.

With Syncro-Mesh Transmission, finger-tip pressure moves the gear lever from low-to-second, from second-to-high, and back again quickly and smoothly. There is no need to pause in neutral or "feel in" the gears. On the straightaway—in heavy traffic—up hill or down hill—you can shift easily and safely without slackening your car speed.

McLaughlin-Buick's Torque Tube Drive transmits the engine power direct—relieving the springs of all driving strain . . . increasing the smoothness of the car . . . and adding materially to steering ease.

If you have looked forward to McLaughlin-Buick ownership—come see, and drive, a McLaughlin-Buick Series 8-50 Straight Eight. At $1290 (f.o.b. factory, Oshawa, taxes extra)—it is a Straight Eight almost every motorist can own!

Ask about the GMAC plan of deferred payments—and the General Motors Owner Service Policy.

A GENERAL MOTORS VALUE

4 SERIES . . . 4 PRICE RANGES . . . ALL WITH SYNCRO-MESH TRANSMISSION AND TORQUE TUBE DRIVE

PRICE DAYTON LIMITED
10048 104th STREET, EDMONTON, ALTA. — E. KITTLITZ, BRUDERHEIM, ALTA.

Ask Authority for Pool Legislation

Amusements

AT THE CAPITOL

If any doubts have existed as to whether Winnie Lightner and Joe E. Brown are the funniest people in the talkies, they are dispelled by "Sit Tight," the Warner Bros. and Vitaphone production which opened at the Capitol theatre Saturday.

Winnie appears as hard-boiled Dr. O'Neil, owner of a health institute where the patients, male and female, are pounded, stretched, steamed, psycho-analyzed, and otherwise maltreated, in an effort to become the Venuses and Adonises that nature evidently didn't intend them to be. Dr. O'Neil is also interested in the right game, and hopes to discover and develop champion material in the course of her work.

AT THE RIALTO

Miss Talmadge became interested in gems, antique jewelry and odd pieces which had histories attached to them. She bought them because "romantic jewelry" fascinated her.

But gazing at gems was not sufficient. She put some of her costume jewels to work, turning them into "props" for her latest starring picture, "Du Barry, Woman of Passion," now at the Rialto theatre.

Her role in Sam Taylor's production for United Artists calls for luxury and lavishness, that of a magnetic, pampered woman with the wealth of a nation at her command. She wears some of her own jewels in a number of scenes.

AT THE EMPRESS

When Skeets Gallagher, Norman Foster, Eugene Pallette and Carole Lombard start their activities in a humorous soap-making enterprise in "It Pays to Advertise" at the Empress theatre starting today, it is pretty positive that audiences at the theatre will work themselves into a lather of laughter.

This rib-rocking comedy-romance bubbles over with what it takes to make folks happy. In addition to the leading characters there is a supporting staff of fun-makers who are thorourghly efficient for mirth-making—Lucien Littlefield, Tom Kennedy, Helen Johnson, Morgan Wallace, Marcia Manners, Junior Coghlan, and Louise Brooks.

AT THE PRINCESS

Eight different jobs ought to keep one man busy. Accordingly, Joseph Cawthorn, who supplies much of the delightful comedy of "The Princess And The Plumber," at the Princess theatre today, found his ingenuity taxed to keep track of just what he was supposed to be in each scene of the film, due to his manifold role.

AT THE MONARCH

From all reports an agreeable surprise awaits those who see Joan Crawford in "Paid," her newest attraction which will head the bill at the Monarch theatre starting today.

For it seems that in direct line with Metro-Goldwyn-Mayer's policy of giving its stars an opportunity to play varied roles, Miss Crawford discarded her "dancing daughter" and "blushing bride" type of characterization in this film in order to tackle a part which is conceded to be her most difficult one to date, namely that of the heroine of Bayard Veiller's underworld drama, "Within the Law," on which the picture is based.

RIALTO

TODAY to WEDNESDAY

Vivid! Daring! Vital!

NORMA TALMADGE

"DuBARRY, WOMAN of PASSION"

with CONRAD NAGEL & WILLIAM FARNUM

A beautiful romance in which Norma Talmadge as the great enchantress sacrifices love for luxury and then risks life for her man.

UNITED ARTISTS PICTURE

EXTRAS

FORD STERLING IN "COME TO PAPA"

The News — Screen Snapshots

MONARCH

TODAY - WEDNESDAY

The Screen Sensation

Joan Crawford in the thrill hit— PAID

From the Broadway Hit "WITHIN THE LAW"

Musical Novelty — News

Two-Act Comedy

PRINCESS

TODAY and TUESDAY ONLY

Chas. FARRELL IN THE "Princess and the Plumber"

Passed "U"

Musical - News

COMMENCING TODAY

"Indians Are Coming"

As shown by the World's Largest Theatre

DREAMLAND

TODAY - TUESDAY ONLY

HOOT GIBSON IN 'SPURS'

Cartoon

News

Comedy

ON STAGE 8:30

Special Kiddies' Contest

CAPITOL

Great Mixed Team of Merriment

2 STARS IN ONE

WARNER BROS. Present

Sit Tight

WINNIE LIGHTNER AND JOE E. BROWN

EXTRAS

Comedy "Crazy House"

"Nothing But Ham"

Colortone Special

"Birds of a Feather"

WEDNESDAY

"DRACULA"

EMPRESS THEATRE

TODAY! TODAY AND WEDNESDAY

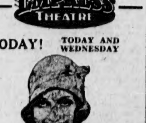

"It Pays to Advertise"

A Paramount Picture

She paid $10,000 to find out if her boy friend was as good at business as he was at love. And she found out plenty! Don't miss this cuddling comedy with

SKEETS GALLAGHER

NORMAN FOSTER

CAROLE LOMBARD

EUGENE PALLETTE

ADDED

"COLLEGE VAMPS"

"PARAMOUNT NEWS"

"TONS OF TROUBLE"

"I'D CLIMB THE HIGHEST MOUNTAIN"

Why He Stayed

It was rumored to be his admiration for Baroness Marie De Janko, above, noted Viennese beauty, that caused King Ahmed Zogu of Albania to prolong his stay in Vienna against the advice of his friends and physicians. The monarch's extended visit in the Austrian capital gave would-be assassins an opportunity to make an attempt on his life recently.

Russia Refuses To Admit Journalist Of Canadian Press

Canadian Press

TORONTO, Ont., Mar. 16—George Hambleton, European staff correspondent of the Canadian Press, with headquarters in London, has been notified by the Soviet authorities at Moscow that his application for a visa to visit Russia has been refused. In view of the fact that Russian wheat exports have proved the most disturbing feature in the world wheat market and promise even more serious competition with Canadian hard wheat, every aspect of Russian wheat production, storage and transportation, is of the keenest interest in Canada.

Therefore it was proposed Mr. Hambleton should make a survey, so far as he might be permitted, of the actual progress Russia is making in the technique and economics of wheat production, and for this purpose he sought entry into Russia during the period of wheat seeding, just about to start. In making application he stated the object of his visit was purely economical and not political.

Mystery Shrouding Death Of Student

Associated Press Cable

LONDON, March 16—Controversy over the recent mysterious death of Francis Ellis, Cambridge undergraduate, has been renewed by a statement in the Daily Mail that the boy's mother received an anonymous letter purporting to be a confession by three fellow students that they were responsible for the death.

The boy's body was found in his dormitory room last month, tied hand and foot, a gag in the mouth, but there was no clue as to the circumstances of his death. A coroner's jury returned a verdict of accidental death.

The letter, which the Mail says was handed to a member of the family after the inquest, said the writers bound Ellis because he had sneered at the school games. They gagged him so he could not call for help, believing he would be released in the morning by a servant.

Family Of 6 Found All Done To Death

Associated Press Cable

SYDNEY, New South Wales, March 16 — Police today discovered an entire family of six wiped out at the lonely homestead of Denman, 90 miles from Newcastle.

John T. Marriott, the homestead owner, was found dead on his doorstep with a wound in his head. Inside the house were the charred bodies of Marriott's wife and four young children. Police believe that he shot his family, fired the homestead and then killed himself.

SEVERAL INJURED

BOMBAY, India, March 16—Several persons were injured today in a clash of Hindus and about 5,000 untouchables at Nasik. The trouble arose when untouchables attempted to enter a Hindu temple. The temple is protected now by a heavy guard.

Migration To U.S. Still Keeping Up

Canadian Press

WASHINGTON, D.C., March 16—Despite the action of the United States consuls in Canada in holding down on visas, 867 residents of the Dominion emigrated to the United States during January. Only 157 residents of the United States returned voluntarily to the Dominion. Most of these were Canadians or other British citizens. In January, 197 aliens from Canada were deported.

Doctor Says We Sleep Too Much

Bulletin News Service

ROCHESTER, Minn., March 16—The average man sleeps too much for his own good health. Four hours a day is enough for anyone engaged in a business or professional pursuit.

So said Dr. Wilson A. Allen of Rochester, who hasn't slept more than four hours out of every twenty-four in the last fifty-eight years. He mentioned this as he celebrated his ninety-seventh birthday and pointed out that he still is active in his medical practice, to which he devotes fourteen to sixteen hours daily.

"I have gained sixteen pounds weight this winter," said Dr. Allen. "I am at work every day and I do not know what more a man could expect."

100 PER CENT. RESOLUTION IS SENT TO GOV'T

Directors of Pool Ask Provincial Governments to Help

Canadian Press

REGINA, Sask., March 16.—The directors of the three western wheat pools by resolution passed on Saturday, the second day of the interprovincial conference here, decided to ask the Dominion government for enabling legislation in respect to the establishment by the province of exclusive agencies for the marketing of agricultural products. It is understood that the resolution was passed without dissent, and that it includes a request for assistance from the four western governments and the agricultural co-operative organizations of British Columbia, in securing such legislation from the Dominion.

It is also understood that one of the subjects under discussion by the conference was the matter of repayment to banks of the amounts involved in the overpayment made to pool members in the three provinces in respect to the 1929 crop. A thorough discussion resulted in a decision to leave the details to be worked out by the individual organizations.

Other matters of routine interest to the pooling organizations were likewise discussed, including the situation with regard to spreads on certain kinds and grades of grain. The conference adjourned at 3:30 p.m. on Saturday, representatives from Manitoba and Alberta returning to their respective provinces immediately.

The regular monthly meeting of the Saskatchewan Wheat Pool board will be held this week beginning Monday, and a meeting of the pool executive is in session today as a preliminary to the monthly meeting of the board.

MAN WHO LOST FORTUNE HAPPY

Finds Contentment in Selling Apples Upon the Street

Bulletin News Special

SAN FRANCISCO, March 16—Fred Bell, who a few years ago had a fortune, a chauffeur and idleness, had $1 in cash the other day, a job selling apples on the street, and happiness.

Bell, 57 years old, is a son of the late Thomas and Theresa Bell, California pioneers. He was born in the famous Bell mansion at Bush and Octavia streets and was reared in luxury, and had a Negro "mammy."

Nine years ago Bell had $75,000 of his fortune left. His third wife died May 26, 1926, in their sumptuous Benlo Park home. Then, for one reason and another, he went broke. He worked at odd jobs. The other day he got a license to join the unemployed men selling apples. Then a reporter found him. For the first time in his life, he said, he is perfectly happy.

Bell interrupted his interview occasionally to sell an apple. He would carefully polish each apple before handing it over.

Mules Replacing Kansas Tractors

Bulletin News Special

PRATT, Kan., March 16—Mules are supplanting tractors in agricultural areas of south-western Kansas, a survey revealed.

Farmers, hit by the low prices of wheat and high cost of tractors and gasoline, have fallen back on mule power for spring plowing and planting.

The mule market is the best it has been in several years.

MORE ABOUT TODAY

CONTINUED FROM PAGE ONE

cigarettes—not everybody can sell them by the billions.

THE new planet, Pluto, now celebrates the first anniversary of its discovery by earth dwellers, which probably makes little difference to Pulto's inhabitants, if there are any. Its birthday would violently interest the late Dr. Percival Lowell, distinguished astronomer, who announced Pluto's existence, and foretold its position in the heavens, as Halley, long ago, foretold the return of the comet named for him.

The comet came back after Halley was dead, and Pluto was discovered after Lowell was dead.

Pluto, the ninth in our solar family of planets, is almost as big as the earth. Its year lasts 250 of our years, since it takes that long a time to go around the sun.

It is travelling more than two miles a second, which makes the recent automobile speed record of four miles a minute seem small.

The planet is 300,800,000,000 miles from the sun, 40 times as far as the earth from the sun.

MR. SINCLAIR LEWIS was to lecture in Constitutional Hall, Washington, D.C., but the Daughters of the American Revolution would not let him have the hall. They do not approve of him. The title of Mr. Lewis's lecture is "American Literature Comes of Age," and the lecture would interest several now deceased, Oliver Wendell Holmes, Emerson, Longfellow, Poe and Hawthorne.

TROUBLE between Arabs and Jews continues in Palestine. Britain, changing its interpretation of "white paper," that caused so much discussion, annoys the Arabs, who retaliate by establishing a boycott on their Jewish neighbors, saying: "Sell everything to the Jews but land. Buy nothing from them."

An Arab newspaper urges its readers to follow the example of Gandhi and get rid of foreign-made clothing.

SENATOR JAMES HAMILTON LEWIS of Illinois expects at least four presidential candidates, two Republicans, President Hoover representing the "dissatisfied" element. Democrats will unite behind a candidate advocating state control of prohibition.

The Republicans will straddle prohibition and these will be prohibition presidential and vice presidential candidates, one from the south and one from the west.

Hudson's Bay Company.

INCORPORATED 2ND MAY 1670.

Other Branches at Winnipeg, Yorkton, Saskatoon, Calgary, Nelson, Vernon, Kamloops, Vancouver and Victoria.

And Now, HBC Makes It Possible For All To Have a Radio

Mantle Model Dictator

—A screen grid set tried and proven to be very efficient. Regular 96.50. Special,

75.50

—Illustrated above. Terms may be arranged.

The "Dictator" Combination

147.50

—A special purchase! Screen grid . . . great power . . . wonderful tone. Tuesday only — limited number — come early! Terms may be arranged.

Third Floor, HBC

Crepe De Chine Princess Slips

Feature Special For Tuesday 2.95

—For the woman who is more than particular about her underthings, these slips are sure to please. They are made from lovely quality crepe de chine in all the new spring colors. Delightfully trimmed with lace and finished with narrow shoulder straps. All sizes. See window display. Extra special, Tuesday 2.95.

WOODS Lavender Line

3.50 Nightgowns 2.29

—Every woman knows the quality of Woods Lavender Line. This opportunity provides exceptional savings! Well made in tailored and novelty styles with fine net lace yoke and smart applique trimmings. Sleeveless styles. Colors: Orchid, Pink, Maize, Peach, White. Feature special for Tuesday at 2.29.

See Window Display

Second Floor, HBC

Five-Day Sale of

Reading Glasses

Lenses, Frame, Examination and Case, all complete for

6.95

Regular value $11

—For five days only—Tuesday to Saturday, the opportunity is presented of securing HBC quality glasses at a big reduction.

—LENSES—are of first quality optical glass ground to your individual requirements, following the usual HBC unhurried, authoritative eye examination at no extra charge.

—You may choose from all shell or metal lined shell frames.

Fourth Floor, HBC

HBC "Straight-Eight"

High Grade Shoes and Oxfords for Men Who Want Quality

Shoes at Moderate Cost $8

—Made to specifications of HBC shoe experts by Scott-McHale, one of Canada's leading shoe manufacturers. See these popular lasts!

Combination No. 4. — Clyde

Mountcalm — Harley

—Selected kid and calfskin leathers in black or brown. A.A. to D. fittings. Sizes 6 to 11.

Jasper Ave., HBC

Rush Selling of 4500 Yds. Toweling at Yd. 25c

—A noteworthy offering of high grade linen crash and toweling presenting a remarkable opportunity to replenish supplies at a worth-while saving. Every yard, all linen. A direct importation from the maker in Ireland. Choose from:

—900 yards, 22" Novelty Border Tea Toweling.

—1000 Yds. 21" wide, all linen Fancy Checked Toweling.

—1000 Yds. 17" Super-quality Bordered Crash.

—800 Yds. 22" blue or red check Tea Toweling.

—800 Yds. 17" Fancy Checked Crash.

—All at one price, yard 25c.

Jasper Ave., HBC

Ironing Board Covers 39c

—Will fit any standard size board. Made of heavy factory cotton and finished with eyelets for lacing. Lace included.

Ironing Board Pads, 49c

—The smooth surface makes a difference! This "Maidwell" pad will lighten your laundry work. Your iron will slide more freely and leave a smooth finish on laundered articles. Can not curl or wrinkle.

Main Floor, HBC

Extra Specials in Groceries!

Grocery Hour Special!

Tuesday 2:30 to 3:30 P.M.

—BAKEASY SHORTENING — 1 lb. Pkts. Extra special,

2 Pkts. 19c

No Phone Orders for Hour Specials

—HBC TEAS—

Blue Label, Per lb., 73c.

2 lbs. 1.43

Red Label, Per lb., 63c.

2 lbs. 1.23

—HBC BEST COFFEE—freshly ground. Regular 65c lb. Per lb.

59c

—JELLO—All flavors including Lime — the new green Jello. Special,

3 Pkts. 20c

—HBC SEAL OF QUALITY BUTTER,

Lb. 35c

—LUNCH TONGUE—½s. Per tin,

25c

—SUGAR CRISP CORN-FLAKES,

3 Pkts. 23c

—NESTLE'S EVAPORATED MILK, tall tins,

2 Tins 25c

—CHOICE WHITE BEANS,

5 lb. 25c

—CHOICE DATES,

3 lb. 23c

—GRAPENUTS AND PUFFED RICE,

2 Pkts. 29c

—BRUNSWICK SARDINES,

5 Tins 25c

—SALLY ANN CLEANSER,

5 Tins 25c

Fresh Meats

Phone 27141

—LAMB CHOPS ... 2 lbs. 45c

—FRESH MADE BEEF SAUSAGE .... 2 lbs. 25c

—CHOICE ROUND STEAK. Per lb. 32c

—SHORT RIBS TO BOIL. Special .... 3 lbs. 25c

—BOILED HAM, sliced. Per lb. 38c

—HARRIS SAUSAGE. Per can 23c

Jasper Ave., HBC

Display and Sale of New Frilled Curtains

—These new frilled curtains are decidedly attractive and most remarkable in value. Made from fine quality voile, marquisette, or rayon in colorings that will suit almost any decorative scheme. They are sunfast and tubfast.

A Rayon Trimmed Curtain Set

1.50

—These curtains are of good quality scrim with rayon band border and rayon valance. All colors.

Crossbar Marquisette Curtains

1.75

—A curtain that will launder perfectly. Marquisette body with voile trimming in all colors. Without valance set 1.75. With valance 2.50 set.

Beautiful Ensemble Sets at

1.95

—An all-voile curtain with colored side drape and valance in Rose, Blue, Green, Mauve and Gold shades. Sunfast and tubfast. Per set 1.95.

Theatrical Gauze Curtains. Set

3.95

—This curtain is shown in solid colors of Rose, Blue, Peach, Mauve, and Green. A most attractive curtain made from theatrical gauze and will launder perfectly.

Third Floor, HBC

"A soft answer turneth away wrath." —II Cor. 6:2.

Today's text is suggested by Rev. Arthur Murphy, St. Paul's Anglican Church, Leduc.

Tomorrow's text will be selected by Rev. Merritt Lodge Gregg, Strathcona Baptist Church. Edmonton.

Edmonton Bulletin

EDMONTON'S OWN NEWSPAPERS

Founded in 1880 by Hon. Frank Oliver

The Bulletin is the Only Edmonton Newspaper Owned, Controlled and Operated by Local Men

Published every afternoon except Sunday, by the Alberta Free Press, Limited, at the Bulletin Building, 9841-9845 Jasper Avenue, East, Edmonton, Alberta, Canada.

CHARLES E. CAMPBELL
Owner and Publisher

Subscription Price—By mail (in advance) per year, in Canada, $5.00; United States, $7.00. By Carrier per week, 15 cents, or $7.00 per year. Telephone 26121.

ADVERTISING REPRESENTATIVES

TORONTO, ONTARIO — F. W. Thomson, 714 Wellington Building.

MONTREAL, QUEBEC — W. J. Crowsley, 210 St. James Street, W. Phone Harbour 7820.

UNITED STATES—The Beckwith Special Agency Inc., New York Central Building, New York City, also Willoughby Tower Building, Chicago, 4-139 General Motors Building, Detroit; Syndicate Trust Building, St. Louis; Interstate Building, Kansas City, Glenn Building, Atlanta; Russ Building, San Francisco; 1135 No. 65th Street, Philadelphia.

LONDON, ENGLAND—The Clougher Corporation Limited, Royal Colonial Chambers, 20 Craven Street.

The Audit Bureau of Circulation audits the circulation books of the Edmonton Bulletin.

IF IT WILL HELP ALBERTA THE EDMONTON BULLETIN IS FOR IT

MONDAY, MARCH 16, 1931

INTEREST RATES AND WHEAT PRICES

Rumania has borrowed $53,000,000 in France at 7½ per cent interest, by a forty-year loan.

Rumania figures in international commerce mainly as a wheat exporting country, and wheat production is the basis of its national economy. Canadian growers may thus see in the terms of the loan an expectation of better times for wheat producers.

If the Rumanian growers are to maintain the public credit on a 7½ per cent level, the price of wheat will have to go up. And if France did not think the interest would be paid, and the principal repaid when due, the loan would not have been made.

AN ENQUIRY OR A DEBATE?

Ottawa announces that the wheat marketing investigation, if any is held, will be confined strictly to the propriety, advisability and general consequences of permitting people to buy and sell "futures".

That will restrict general interest in the enquiry, as well as the enquiry itself. The results can be foreseen, for the subject has been investigated before, and the investigators will no doubt wind up at the same place their predecessors did. Speculating on the economic influence of future trading is about as much guesswork as speculating in "futures".

If light on the marketing question is what is wanted, the commission should be told to canvass the whole field of marketing operations since the last commission made its report and sent in its bill. We might then get some conclusions based on demonstrated facts. What we shall get from the "futures" enquiry is a decision based on the pros and cons of abstract argument.

A LEAD FOR INVESTORS

The C. P. R. has never wanted faith in western Canada, or in the security and profitableness of putting money into western railway lines.

News that the company has appropriated $50,000,000 with which to carry on its construction program in the west is in keeping with the policy under which the company has gone on consistently extending its western system year after year, whether times were good or bad.

The expenditure of this huge capital sum will provide employment for an army of men during the coming building season. It will permanently increase the railway facilities of the west, and thus open up new areas to settlement and production.

And, not less important, the unshaken courage with which this pioneer railway company continues to pour money into western development should encourage other investors to regard the present depression in its proper perspective and to take the long view at the future of the country. Where the C. P. R. stakes its money others need not doubt as to the ultimate result.

THE ELECTION CAR

The legislature of Manitoba has decided that hereafter nobody shall hire automobiles to carry voters to the polls in that province. Perhaps the prohibition will prohibit, and the free and independent be allowed to trudge to the polling places or stay at home just as they please.

A similar provision was written into the charter of the city of Edmonton when that document was drafted. It is to be assumed that it has been faithfully observed; who would dare suggest the contrary?

But it has been a matter of remark on each succeeding voting day how many scores of gentlemen were found who were willing to devote their cars and themselves to the neighborly task of seeing that the supporters of their favored candidates got to the polling booths.

Not infrequently the conveyances were altogether out of proportion to the numbers of voters conveyed, or wishing to be conveyed. And the rule has become pretty well established that the candidate who can get the largest number of cars into service on polling day—on a purely voluntary and unremunerated basis, of course, will win.

THE WASTE GAS CONUNDRUM

The Provincial Government has been in conference with representatives of the oil producing companies in Turner Valley, on the subject of reducing the wastage of gas. The immediate result is to bring the proposition down from the statement of a general principle to the consideration of some very awkward details.

The conservation of gas is unquestionably desirable. How to bring that about is the stickler. Apparently the only means at once applicable is to restrict the output of gas from the wells. But to restrict the output of unsaleable gas means to restrict also the output of saleable gasoline. Which in turn means to restrict or destroy the prospects of dividends being received by those who have in good faith put money into the boring of the wells.

That, obviously, is something that no fair-minded person would want to do; and something that the Government avowedly has no desire to do. Interfering in this way with the operation of the wells and the boring of more wells would not help to create or maintain employment. Neither would it strengthen the confidence of investors in the security of industrial undertakings in Alberta.

It was considered to be in the public interest to allow people to spend money developing the Turner Valley oil field. If it is now felt to be in the public interest that the investors should be prevented getting a return on their investment, these will naturally feel that they have been treated badly and are entitled to compensation. That in any case is a course that could not be taken with any enthusiasm, or without very real regret and some misgivings.

The predicament will, and should, stimulate interest in the experiments which Dr. Boomer has been conducting in turning the waste gas to commercial account, and in any other efforts made with that object in view. In the success of such efforts the method of real conservation is to be found. Throttling the production of gasoline in order to prevent the waste of the gas is at best a makeshift.

40 Years Ago Today

From the files of The Edmonton Bulletin

Telegraphic:—

The British government has voted huge sums for the relief of distress in Ireland and the construction of light railways there.

The shores of Britain were strewn with wrecks in Monday's blizzard, and 100 lives lost.

The Mississippi and its tributaries are booming. Damage to the extent of two million dollars has already been done.

Attorney General Mowat has introduced a bill in the Ontario legislature giving Salvation Army officers and Quaker dignitaries the same legal standing as ministers and priests.

The New Brunswick government propose to abolish the legislative council.

Rev. J. B. Morin leaves Montreal for the Northwest on Tuesday with 40 families of French Canadians who will settle at St. Albert, northwest of Edmonton. They are chiefly from the counties of Montcalm and Joliette.

Full returns of the election in Alberta give Davis 2659, Reilly 822; total 3481.

THIRTY YEARS AGO

Telegraphic:—

Kritzinger's commando is raiding in the Albany district of Cape Colony. Lord Kitchener is reported anxious to offer the Boers better terms than the British authorities will sanction.

A demand is to be made upon the Sultan of Morocco that he settle all claims of American citizens who have suffered personal violence or property loss in his dominions.

Menier refused three million dollars for the island of Anticosti.

Carnegie has offered Winnipeg $100,000 for a library building.

Marconi has landed in New York to establish wireless stations along the Atlantic coast in the interests of steamship companies. Messages can now be flashed 200 miles out to sea.

TWENTY YEARS AGO

At the regular monthly meeting, the Edmonton board of trade by a large majority approved the reciprocity agreement with the United States.

St. Petersburg—Russia has sent an ultimatum to China, demanding close adherence to the terms of the treaty of 1881. The Russian occupation corps is within 100 miles of the frontier and advancing on Kulja.

Winnipeg—The legislature will memorialize the Dominion parliament to compel railways to put telephones in all stations.

London—The massing of United States troops along the Mexican border is construed in some quarters as a warning to Japan. Mexico and Japan have been increasingly friendly of late, and the manoeuvres of the military are explained as a hint that Mexico must not establish a pro-Japanese government.

TEN YEARS AGO

Hon. J. L. Cote in the legislatre stronugly urged the deepening of the Saskatchewan to form a waterway to the eastern prairies for the transport of Alberta coal.

London—Trotsky has decided to blockade Kronstadt, which is in possession of the new revolutionaries.

Ottawa—Hon. F. B. Carvell declared the McAdoo award was simply a scheme to catch votes and that it had failed in that.

Do You Cheat at Cards?

By J. J. MUNDY

Are you so anxious to win in a friendly card game that you arrange signals with your accepted partner?

Then you are a pretty poor sport, and in a way dishonest.

It would be unwise to trust you in matters by which greater dishonesty might bring you more important rewards.

There are players who try to get sight of their opponents' cards.

In fact, they will resort to almost any despicable little trick to turn the tide their way if they can avoid being detected.

There is no real pleasure derived from play with a dishonest person.

There is bound to be the thought that such a man or woman will bear watching in any deal.

It is a shock to discover such a trait in one who has been liked and respected previously to the little card game.

There is something wrong with the one who wishes to win dishonestly.

Real men, worthy of the trust and confidence—the friendship of their fellows—have a finer sense of sportsmanship than to cheat at cards.

Think it over.

If you are dishonest in a little game, you know that you have been tempted to be dishonest in other ways.

AUSTRALIA'S MISTAKE

The Australians have made the mistake of assuming that they had the power to fix their standard of living when in fact it was fixed for them by economic forces over which they exercised no control. They declared that they were proud of their high standard but did not examine with sufficient care its foundation.—London Times Trade Supplement.

Poker Portraits — By Webster

Copyright Press Publishing Co. (New York World) 1931.

Health and Diet Advice

By DR. FRANK McCOY

WHAT MAKES THE BLOOD RED

If you place your thumb firmly against the back of your hand, on removing the pressure you will notice that the skin appears white for a moment, then becomes pink again. The pinkness is due to the presence of red blood in the capillaries of the skin.

The blood is given a red color by the hemoglobin of the red blood cells. Suppose you place a drop of this blood on a blotter. Let the figure "100" stand for the normal amount of red coloring. When the amount of hemoglobin falls below 80 it is an indication that the body starves for oxygen. Doctors have instruments for testing the exact amount of hemoglobin in the blood.

You will understand how important the hemoglobin is when you understand that it feeds the oxygen to all parts of the body. As the red blood cells containing the hemoglobin flow through the lungs the oxygen is picked up temporarily and attached to the hemoglobin. The red blood cells then carry the oxygen to the living cells in other parts of the body. If anything interferes with the power of the body to assimilate the iron out of which the hemoglobin is manufactured then there is not a sufficient amount of hemoglobin in your cells and they can no longer carry sufficient oxygen. This condition is present in anemia. In secondary anemia there may be a normal number of red blood cells, but they do not contain enough hemoglobin. In most cases the number of red blood cells will be greatly reduced so that instead of the usual 5,000,000 red blood cells per cubic millimeter there may be only 3,000,000 or less. In this case, when the total number of red blood cells is seriously reduced there is naturally also a decided reduction in the total amount of hemoglobin in the body.

Many people think that since the hemoglobin is made from an iron compound, all that is necessary to increase the amount of hemoglobin is to eat more iron. As a matter of fact, the foods which contain iron are very numerous, and many of them are common foods. In those who do not have enough hemoglobin it seems as though something has happened to the body's ability to use the iron which is present in the food.

Sometimes in a family all living on the same meals one may have this lack of hemoglobin, while in the remainder of the family a normal amount is present. Something has happened to the ability to assimilate the iron in that individual. I will explain more about this in tomorrow's article.

QUESTIONS AND ANSWERS

Perspiring More

Question: I. L. G. writes: "There seems to be a great difference in people's ability to perspire. If one has a very dry skin is it possible to develop more active sweat glands?"

Answer: The skin is one of the more important eliminative organs of the body, but often becomes inactive through poor circulation in the skin or because of the general toxic condition of the body. The activity of the pores of the skin may be increased through cold showers, but the right amount of steady perspiration will not take place until all of the eliminative organs are performing their proper functions. One should induce a sweat each day, either by hard work or by taking some vigorous physical culture exercises.

Infrequent Meals

Question: M. S. asks: "Is it possible to have regular bowel action on small amounts of food and infrequent meals?"

Answer: Yes, it is possible if you use the right kind of food and the intestines are already in a healthy condition. If the colon is too large from being chronically distended with too much food and from gas pressure it will not be able to properly expel small amounts of food. One who has constipation of long standing must usually take a large amount of non-starchy vegetables and actually stuff on them for awhile in order to get three bowel movements a day.

Acidosis

Question: Mrs. A. J. asks: "What do you recommend for acidosis?"

Answer: The treatment is for the patient to live on a well-balanced diet, being particularly careful in selecting proper food combinations and using plenty of the alkaline forming foods.

A DECLINING POPULATION

Among men at the beginning of the century marriages in the age group 20 to 25 outnumber those in the 25 to 30 group in the proportion of 390 to 360, but last year the figures had been roughly reversed, the proportion being 344 to 406. The birth rate continues to decline and is now lower than in any country except Sweden. The registrar suggests that possibly—it is too soon to say—we may now be near the trough of the post-war depression in the birth-rate. There is not much on the face of the figures to suggest it, and, in any event, if the population is to be even maintained the birth rate will have to rise from its present level of 16.3 per thousand to about 19.5 per thousand. At the present rate of recruitment we must expect a gradual slowing-up in the growth, followed by a gradual decline in the population. And perhaps there is nothing to regret in that.—Manchester Guardian.

Famous Wits of History

By J. P. GLASS

On his death-bed Scarron, the French dramatist, wrote a parody of a will.

To Corneille, fellow dramatist, he left "two hundred pounds of patience," something the writer much needed.

To the Academy he gave "the power to alter the French language as they liked."

He begged his wife to remember him "sometimes."

Today, Paul Scarron is best known because he was once the husband of that Francoise d'Aubigne who ultimately became Madame de Maintenon, secret wife of Louis XIV of France, and the moulder of many of his policies. But at his death in 1660 he was noted as a poet, and above all, as the monarch of the wits of Paris.

A dissipated life, bringing him gout and rheumatism, had consigned him to a sort of wheel chair when he was only 25. But from it he ruled a famous salon, to which came all the merry-making elite of the capital.

At 40, he met beautiful Francoise d'Aubigne, then 15. They married from pity. He pitied her because she was penniless and doomed to be sacrificed to the gay life of Paris, since no suitable man—she was of gentle birth—would marry her without a dot. She was sorry for his crippled condition.

One of Scarron's best quips came at the making of the marriage contract.

"What is the young lady's fortune?" asked the notary. To which Scarron replied:

"Four louis, two large wicked eyes, one fine figure, one pair of good hands, and lots of mind."

"And what do you give her?" pursued the lawyer.

"Immortality," replied the writer. "The names of the wives of kings die with them—that of Scarron's wife will live forever."

In the passing years jesting became more and more difficult, for he was in terrible pain, but he laughed and joked to the end of his days.

Madame Scarron summoned priests when he was at his lowest. He laughed at their fears.

She spoke of hell.

"Without you I must have had my hell on earth," he said.

To console him, the priest said that "God had visited him more than any other man."

"He does me too much honor," said the scoffer.

His last moments were as merry as any. When he saw his friends weeping, he cried, "I shall never make you weep as much as I have made you laugh."

In the very presence of death, he murmured, "No more sleeplessness, no more gout." As he expired, he said, "I never thought it was so easy to laugh at death."

DEFINITIONS

DOT: A woman's marriage portion, the principal of which remains her own, though the husband can apply the income to family support.

LOUIS: A French gold coin, equivalent to $4.60.

QUESTIONS

(Answered by the Next Article)

Who was a celebrated English man of fashion?

What was his family origin?

What Prince, long his intimate, afterwards was king?

What garment did this fop introduce to Britain?

From what malady did he suffer at death?

WOMEN'S WORK

So much energy has gone in fighting for any sort of freedom, for being able to earn any sort of a living, that women have often relapsed or been pushed into doing things badly that ought to be done well, into doing things that would be, perhaps, more suitable for the other sex—scrubbing steps, for example. By degrees I trust that they may discover and appropriate the jobs they definitely can do best, and compete upon equal, not unequal, terms with men for those that can be done by either sex. Meanwhile we may comfort ourselves by remembering that the one job which is indisputably our own is upon the whole better done than ever before. The lowered infant death-rate is a clear proof of the increasing efficiency of motherhood.—Mrs. H. A. L. Fisher in the London Daily Express.

Victory

By EDGAR A. GUEST

What does it matter after all,
That some have more and others less?
Men often give their best and fall
And die and never know success.
Heaven will be filled with creatures odd
If only victories count with God.

I've felt the scorn a failure knows,
But here's the thought reflection brings:
Must man be master of his foes?
Was he designed for winning things?
When to the cross His hands were nailed
Many imagined Christ had failed.

What if the dream be unfulfilled?
What if the dream be ne'er attained.
There must be something which we build
Outlasting treasure lost or gained.
What man calls triumph cannot be
God's final test of victory.

Keeping Mentally Fit

By JOSEPH JASTROW, A.B., A.M., Ph.D., LL.D.

TEMPERING TEMPER

I am able to use my head first in solving some big problems or straightening out somebody's woes. In my own case I talk first and think later. Silence is golden, but I always say mean things first and regret them later. Sometimes I am so angry I don't realize what has been done. It seems to be getting worse. Is this hysteria or is it temper?

C. M. M.

This letter is called out by the case of cruelty toward a child on the part of an intelligent and kindly person who is unmistakably hysterical. Here is a frank and intelligent confession of saying things under passion, often justified because of indignation toward ingratitude in others. There is an hysterical element in a discharge of temper; it may be slight, it may be marked. Without knowing the writer, one cannot tell.

If a person otherwise well controlled, considerate, not too aggressive, not insisting on being right in all opinions, does occasionally say more than she means, and indulges in quarrels, it would be exaggerating matters to say that it is all hysterical. So many of us have failings of one type or another which when intensified fall into the hysterical picture that it would be as foolish to enumerate all such as hysterical, as to call everybody who on occasion has lied out of a situation or done something not strictly honest, a delinquent.

If temper is the weak point in your armor, otherwise sound enough to protect you from abnormal behavior, let it go at that. In nine cases out of ten there are so many collateral signs of hysteria, that you can tell whether an outburst of cruelty or anger is in origin hysterical.

Speaking practically, the problem of control remains much the same, whatever diagnosis applies. If the entire behavior patterns are saturated with hysterical expressions, you as the adviser or consultant or mental adjuster are going to have a hard task in normalizing the patient and decidedly so in convincing her that she is hysterical. This correspondent realizes the situation so clearly as to suggest an easy route to control. Age is an important factor. A certain amount of hysterical aggressiveness in youth is pardonable; it becomes less so with years. There are so many kindly, intelligent, capable, attractive persons with a touch of hysteria in their make-up that any wholesale condemnation or discrimination against them would be absurd, especially when, as in this case, they are prepared to accept the diagnosis and not resent it.

Problems of personal behavior do not change their character wholly, because we can interpret them in psychological terms. They still remain moral and social because off their consequences. What is gained is an additional insight, useful in control.

On This Date

MARCH 16TH

Richard Burbage, the Garrick of the Elizabethan stage, was buried at St. Leonard's, Shoreditch, on March 16th, 1619. Though the name and fame of Richard Burbage stand now of small account in the light of his illustrious colleague, Shakespeare, in their own day the actor appears to have been an even greater celebrity than the playwright. Shakespeare, of course needed no star artist to put life and color into his characters, but in Burbage, he must have found a kindred genius capable of interpreting his subtlest shades of thought. Burbage was a stage favorite before Shakespeare became known to the world. Indeed, he was associated with the theatre from his childhood, his father, James Burbage, having been the first builder of a theatre in England. As a boy he made his debut at his father's theatre in Shoreditch, and though there is little contemporary evidence concerning his career until the beginning of the seventeenth century, it is clear that by then he had outstripped all his rivals in popularity. On the death of his father, Richard Burbage with his brother and sister, were left as proprietors of the Blackfriars Theatre, where a few years later in some manner not made clear in history, Shakespeare joined in the partnership. At this theatre, and the Globe—where the Blackfriars company migrated in summer-time, there must have been more notable "first nights" than any modern theatre-proprietor can picture in his rosiest dreams. There it was that "Richard III" was first put upon the boards with Burbage in the role of the crook-backed King. There also "Roscius", as was his sobriquet in theatre-going society, gave the first interpretations of Hamlet, Lear, Othello, as well as appearing in many of the star roles of the works of Ben Johnson, Beaumont and Fletcher, and other Elizabethan dramatists. In appearance Burbage is described as "short and stout of body and scant o' breath"—which hardly fits in with our notion of the melancholy Dane or the jealous Moor. It does, however, add zest to the lines of the sonnet writer who describes the disastrous burning down of the Globe Theatre during the presentation of Shakespeare's "Henry VIII" in June 1613, and laments:

"Some lost their hattes and some
their swordes,
Then out runne Burbige too."

Stabilizing Want

By GLENN FRANK

The incomparable Balzac once suggested that there is nothing so terrible as the rebellion of sheep.

Sheep are supposed to be followers extraordinary.

They are models of docility.

Even their remonstrance is a courteous baa!

They do not snarl or growl or gnash their teeth!

Just what Balzac meant by the terribleness of the rebellion of sheep I do not know, but I suspect that we are in danger of encouraging the rebellion of hitherto sheep-like masses unless we bring a creative intelligence to the current problem of adjusting the processes of production, distribution, and consumption wisely.

It is now said on all hands that the way out of all economic troubles lie in controlling production in terms of active demand.

If every man, woman, and child in the world were on a civilized standard of living, this formula for economic health might be accepted without question.

But until the human race is lifted to a civilized standard of living it is treasonable to talk of scaling production down to an existing cramped demand.

Some temporary adjustment of production to an abnormally low demand may be necessary; I am not romantic enough to think that the manufacturer can go gaily on producing without regard for his market.

But in thinking of long-time national economic policy it is, I suggest, the small talk of small men to say that the market should willy-nilly dictate production.

The producing forces of the machine age have it within their power to remake civilization the world around.

If the minority of great industries that have found it workable to operate on a basis of high wages, short hours, and low prices would only take leadership in helping all of business and industry to shift to this operating basis, we could create markets that are yet unborn, for we should be creating prosperous consumers who are in turn profitable customers.

Adjusting production to an existing cramped demand is urged in order to stabilize business.

But while millions of men, women, and children the world around are still at or near the subsistence level, this policy is not so much a stabilization of business as it is a stabilization of want.

THE WHEAT PROBLEM

The chief difficulty is that the cost of production is too high. At 50 cents a bushel the peasant of the Danube countries is sufficiently remunerated; whilst our Western farmers lose money. This is the whole difference. The solution of the wheat problem lies, first of all, in the reduction of the costs of production, a reduction which will place our producers in a position to compete on the markets of the world with the producers of other countries. Every other measure, reduction of wheat acreage, or raising the price by a holding policy, could only have a temporary effect, and that by no means sure.

Three Rivers Nouvelliste.

The Day's Motto

By JANEY CANUCK

"There are two levers for moving men—interest and fear."
—Napoleon.

Paragraphs

By ROBERT QUILLEN

There are three ways to get rid of the old car. You can trade it in or burn it or pick up a hitch hiker.

* * *

Perhaps deafness isn't a misfortune to Edison, but except for that he might have invented a device to kill the sound of a phonograph.

* * *

The farmer's lot might be worse. Suppose he had to walk 200 yards in the blazing sun between swings of his pitchfork.

* * *

You can say one thing for an efficiency system. It gives the office force something to do when there isn't anything to do.

* * *

There are several million people, determined to get theirs regardless of other people, all working for somebody who doesn't feel that way.

* * *

A critic says rural people work only half the time. Rats! Trying to make the cities be good is a full-time job.

* * *

An officer mustn't break the law to catch a lawbreaker? Then how can a speed cop catch a speeder?

* * *

Buses can't eliminate railroads. Most people prefer being on the winning side in case of grade-crossing argument.

* * *

Not all can be good fellows. Somebody must be equipped to provide small loans until pay day.

* * *

Correct This Sentence: "And then the bridge guests wended their way homeward," said the society reporter, "and nobody knocked the refreshments."

Sunshine

"You were always a fault-finder!" growled his wife.

"Yes, dear," responded the husband "I found you."

He: "I'll make a little money first, then perhaps we'll get married."

She: "After that, I suppose I'll have to make a little money last."

A bridge player in America shot his partner. Buried with simple honors?

"I wonder why it is that my feet constantly go to sleep."

"Because they have to pass the whole time in your company."

Character Close-Up

FASCISTI HELD FOR MURDER OF 'RED' BURGESS

Significance Lent by New Shooting of Communist by Police

Associated Press Cable

HAMBURG, Germany, Mar. 16—Three Fascists, one a former policeman who was dismissed from the force six months ago for his political activities, have been arrested, charged with the assassination of the Communist burgess, Erneut Henning, in an autobus here Saturday night.

The assassination took on an added significance today in view of the shooting Friday of the government councillor, Lassaly, by a police sergeant whom he had called on the carpet in connection with alleged Fascist activities. Hamburg's communists are greatly wrought up over the two affairs and police are taking considerable precautions against retaliatory measures.

Henning's murder was carried out with striking clumsiness, two women being wounded in the course of the shooting, while another communist passenger sitting beside Henning escaped with a slight head wound by falling to the floor and pretending he was dead. Five of the 15 shots fired entered the thigh of a woman teacher, while a sixth tore off the thumb of another woman.

The wounded teacher stumbled out of the bus and sat on the curb, whereupon one of the assassins, murmuring words of apology, spread his overcoat on the ground and attempted to make her comfortable, and then fled. The communists allege one of the assassins was wearing a Fascist uniform.

BUSY DAY FOR CANADIANS IN STH. AMERICA

Sir G. Perley Visits Argentine's Foreign Minister

By CLAUDE MELANCON, Canadian Press Staff Correspondent

BUENOS AIRES, Argentina, Mar. 16—Members of the Canadian trade and goodwill mission, who arrived here to participate in Saturday's opening of the great British exhibition, were resting Sunday after the busiest 24 hours of their trip.

While Buenos Aires was going to work Saturday morning, Sir George Perley, Canadian minister without portfolio, who represents the Dominion government, was on his way, accompanied by Sir Ronald MacLeay, British ambassador to the Argentine, to visit Dr. Ernesto Bosch, the republic's minister of foreign affairs. At the same time, the rest of the party, headed by J. H. Woods, Calgary, president of the Canadian Chamber of Commerce, paid their respects to Mayor [illegible] Guerrico.

[illegible] COMPLIMENT

The mayor expressed gratification [illegible] seeing Canadians who had travelled [illegible] their own country to hold the [illegible] of fellowship. Mr. Woods pre[illegible] the members of the mission as [illegible]ors from one honorable people [illegible] another."

[illegible] the afternoon following the of[illegible] opening of the fair, the Prince [illegible] Wales, Prince George, President [illegible] Uriburu, of the Argentine, Sir [illegible]e Perley and a suite of 200 of[illegible], with a guard of Canadian [illegible]ties, visited the Canadian ex[illegible] at the fair, the only exhibit in [illegible]plete readness for the formal [illegible]ing.

The Prince of Wales appeared greatly impressed by the Canadian display [illegible] he referred, in his formal speech, [illegible] the part played by the Dominion at [illegible] fair.

[illegible]AK TO CANADA

During the day, Elmer Davis, Kings[illegible], representing the Canadian Manufacturers' association, of which he is president, spoke by telephone with Prime Minister R. B. Bennett in Ottawa. J. M. Mackie, Montreal, also spoke to the prime minister, the conversations lasting ten minutes.

Fifteen members of the Canadian mission attended the dinner given by the British Chamber of Commerce. Sir George Perley was seated next to Sir Ronald MacLeay, and Chief Justice F. A. Anglin, of Canada, was also at the head table.

Posthumous Child Born To Widow Of Slain Rum-runner

Canadian Press

LUNENBURG, N.S., March 16—June Cluett, widow of Captain William P. Cluett, Saturday became the mother of their third child, a boy weighing seven pounds. Seven weeks had elapsed since United States coastguard bullets mortally wounded Captain Cluett on the liquor-laden vessel Josephine K. off Ambrose Light, New York.

Plan Service For Canadian Martyrs

Canadian Press

CALGARY, Alta., Mar. 16—Marking the first anniversary [illegible] the canonization of eight Canadian martyrs, special mass will be conducted in Catholic churches and Cathedrals Monday. The martyrs were canonized on June 29, 1930, and March 16 [illegible] been set aside as the anniversary [illegible] year.

The eight martyrs [illegible] Father John de Brebeuf, Father Gabriel Lalemant, Father Anthony Daniel, Father Charles Garnier, Father Noel Chabanel, Father Isaac Jogues, Rene Goupil and John De La Lande.

The first five named were slain in the Huron country of Ontario and others were killed near Auriesville, New York. The six priests were missionaries while Rene Goupil and John De La Lande were assistants to missionaries.

COMING
DRACULA
WATCH OUT

Prettiest

Miss Barbara Moses of Lake Charles, La., has been chosen as the prettiest co-ed at State Normal College, Natchitoches, La.—and who'll disagree with the judges? She plans to be a school teacher.

Barber Would Wed Indian as An Atonement

Bulletin News Special

CHICAGO, March 16.—Merry Williams, an Indian girl, has been given until March 15 to decide whether she will let John Kardel "atone for the sins of his ancestors" by marrying him.

Miss Williams, who is 22 years old, was arraigned Tuesday before Judge Joseph Graber. The charge was habitual drunkenness. It was the third time she had been charged with that offence. Kardel, in whose barber shop she was arrested, interrupted the hearing.

"My ancestors," he said, "were Count Pulaski and Thaddeus Kosciusko, the Polish heroes of the American revolution. They were known to have been cruel to Indians.

"Perhaps I can, in a small way, atone for my family for the injustices they did the Indians. I am willing to do so by marrying this unfortunate girl."

Assured Kardal really meant what he said, the astonished judge gave Miss Williams until March 15 to consider the proposal.

Authority Says B.C. Co-Op. Bill Is Fully Valid

Canadian Press

VICTORIA, B.C., March 16.—Validity of the provisions of the Growers' Sales Act, the proposed measure which co-operative fruit growers are asking the legislature to pass at this session, has been vouched for by W. N. Tilley, K.C., well known Toronto counsel, it was stated Saturday by representatives of the co-operatives who are conducting the fight for the bill before the committee on agriculture.

Mr. Tilley has given a thousand-word opinion on the subject, it was indicated, in which he is said to have stated that legislation designed to protect or foster an industry in the province was within provincial jurisdiction.

Request was made before the committee on agriculture last week, seeking immediate reference of the question of the legality of the proposed bill to the Attorney-General of the province, and to the courts if necessary.

Cattle Survey Of West Now Planned By Two Albertans

Canadian Press

OTTAWA, Ont., Mar. 16—Following a survey of ranges in Western Canada, officials of the newly formed Western Beef Producers association, Saturday laid before Hon. Robert Weir, minister of agriculture, figures of the probable number of cattle suitable for export.

Details were not made available here but Roderick McLeay, of High River, Alberta, chairman of the association, and George Ross, of Lethbridge, are expected to make their survey public within the next few days in Winnipeg. They returned to the west today.

The association's figure is understood to be considerably lower than a previous estimate from another quarter which gave the total of beef cattle at 100,000.

Clergy Interfere In London Election

Canadian Press Cable

LONDON, March 16.—Religion has now stepped into the by-election campaign in fashionable St. George's constituency. Rev. Hugh Chapman, chaplain of the Chapel of the Savoy since 1903, announced from the pulpit, Sunday that it would be a "religious work" to support Captain Duff-Cooper, Conservative regular candidate. He called upon "every Christian clergyman" to express his views on the "deplorable" way the election was being fought.

May Be Hot Time In Ould Oireland

Associated Press Cable

DUBLIN, Irish Free State, March 16.—The Saorstat may drown the shamrock tomorrow if the dail gives an expected decision some time today on a bill legalizing open public houses for a few hours on Saint Patrick's day.

Otherwise Ulster and North Ireland, where liquor restriction laws are less strict, will be the only section of the Emerald Isle which can carry out the old custom with the fervor it deserves.

NEGROES ON RAMPAGE

EAST ST. LOUIS, Ill., March 16.—Two women and a 16-year-old girl were criminally attacked Saturday night, and four homes terrorized by two negroes who forced their way into homes at point of pistol. The negroes are still at large.

TUESDAY! MARCH "DAY SALE"

WOODWARD LIMITED
101 Street at 102 Avenue
Store Hours: 8:30 a.m. to 6.00 p.m.—Mondays 1 p.m. to 6:00 p.m.

New Weekly Grocery Specials

ASHCROFT TOMATO CATSUP, 2's, per tin 11c
HALL'S CHICKEN BROTH with RICE, per tin 10c
PRINCESS SOAP FLAKES, per pkge. 18c
AYLMER PEAS, sweet and tender, sieve 4, per tin 10c
PEARL WHITE NAPTHA SOAP .. 6 for 21c
ROBIN HOOD RAPID OATS with Chinaware, pkge. 25c
AYLMER ORANGE MARMALADE, 40-oz. glass jar 29c
SINGAPORE SLICED PINEAPPLE, 2's, per tin .. 10c
BEST PASTRY FLOUR, 10 lbs. 25c
AMMONIA POWDER, GOLDEN WEST, pkge. 8c
McCORMICK'S SMYRNA FIG FINGER BISCUITS, lb. 18c

Extra Specials

Tuxedo Coffee, per lb. 44c
Aylmer Peas, sieve 3, 8-oz. tin 7c
Old Orchard Bartlett Pears, 2's, per tin 14c
Liquid Veneer Furniture Polish, 4-oz. bottle 18c
Morton's Free-Running Salt .... 2 for 9c
Ogilvie's Health Bran 5-lb sack 13c
Clark's Pork and Beans, 2's squat .. 3 for 25c
Ewings' Pure Black Pepper, 1-lb. tin 36c
—Basement

Provisions

BUTTERCUP BUTTER .... 2 lbs. 63c
CORNED BEEF, sliced, lb. 21c
BONELESS BACK BACON half or whole, lb. 29c
1-lb. Package LARD, lb. 11½c
BLUEBIRD CHEESE, lb. 21c
—Basement

Fruit Specials

SUNKIST ORANGES. Size 344. 3 doz. 46c
SUNKIST LEMONS, Size 300's, dozen 26c
B.C. DRY ONIONS .... 8 lbs. 25c
FIELD TOMATOES, lb. 24c
—Basement

Biscuit Specials

EXTRA SPECIAL—Fresh Toasted Marshmallows, lb. 18c
Fresh, Crisp Graham Wafers, lb. 17c
—Basement

Girls' Spring Weight Combinations

Softly knitted cotton, balbriggan knit, button front, short sleeves and knee length. Just the weight for wearing in Springtime. Sizes 22 to 34. Day Sale Bargain, per suit 59c

Little Children's Sleepers

If you're thrifty you'll buy a couple of suits at this clearing price! They usually cost you more—on Tuesday we offer white or natural, well-made first quality knitted cotton garments at, per suit 69c

Girls' Warm Cotton Bloomers. Sizes 4 to 14 years .. 3 for $1.00

Bargains for Girls Wool Jumbo Sweaters

Reduced to clear away present stocks in Sand and Red. The regular type with large roll collar, reinforced button front, with ribbed knit pockets and cuffs. Sizes 6 to 14 years. Day Sale Value, each $1.95

Cotton Wash Dresses

Many shades better than the usual lot sold at this price. Indeed, the price is very special on tempting colors, fabrics and styles for any young girl. Sizes 7 to 14 years. Day Sale Special, Each $1.29

Needlework!

Fine quality unbleached Cotton Bed Spreads, stamped in the most interesting designs, 80 by 90 size. Each $1.25

Snow White Wabasso Pillow Slips stamped for the more simple stitches. 20 different patterns to choose from. Pair 65c

Complete Dining Room Sets, consisting of 2 runners, buffet set and tray mat. This set is also suitable for bed room use. Stamped on lovely white Indian Head. 6-piece set 35c
—Second Floor

Mercerized Thread

Scores of the best shades in this Mercerized Sewing Thread and it's a good strong thread. Day Sale .... 6 spools 19c
—Notion Section

Smart Leather Handbags

In pouch and envelope styles. Have handle at back or over top. All are silk lined and fitted with mirror and change purse. Come in black brown, beige and two-tones of brown. All leather. Day Sale, each $1.89

Salt and Pepper Shakers

Tall silver-plated Shakers, gracefully shaped and prettily designed in engraved and embossed patterns. Also perfectly plain patterns. Complete with silk lined gift box. Day Sale, Pair $1.29

Silk Section

A Sale of Printed Crepes

Printed Rayon Silk Crepes in this season's newest designs and colorings. A large selection of small and medium patterns, 36" wide. On Sale Tuesday, March Day Sale, yard $1.00

38-inch Crepe Back Satin

300 yards heavy Silk Crepe-back Satin in Black, Brown, Sand, White, Independence and Navy, 38" wide. Wonderful finish. This is outstanding value for Tuesday, March Day Sale, yard .. $1.00

One-Day Frock Special Economy Value

More than uncommon, because such styles were never before so easy-to-buy priced. Youthful and practical in Blues, Reds, Greens, Browns and Blacks. Smartly styled, many novel contrasting trimming effects—plenty of plain shades and others in the newer Spring prints. Sizes 16 to 20 and 36 ot 44 in the assortment. Day Sale Value, each $4.50
—Second Floor

Medium Weight Full-Fashioned Hose

Only 200 pairs of this beautifully fine textured, pure thread silk stocking. The tiny imperfections can hardly be detected and you'll say it is a beauty. One of the best hose values we have ever offered. Silk to the top, finished with picot edge garter top, neat panel heel. Shades of Shadow, Nubian, Co-ed, Jasmine, Deauville, Pasha, Malay, Paree, Ecstasy and Smoke. Day Sale, Pair 98c

Another popular full-fashioned, pure thread silk hose is this Chiffon with the black panel heel. The imperfections are slight and such good silk is used that the stocking gives exceptional wear. Shown in a splendid range of sizes and colors. Day Sale, pair 89c
—Main Floor

Millinery!

Think of it! Easter only three weeks away. Spring Hats—beautiful new hats to suit from matron to young girls. No two alike. Black and colors. Day Sale $2.95
—Second Floor

Gowns and Pyjamas

Crinkle, Crepe and Flannelette

This item gives you a wide choice, either Winter or Spring weight, flannelette or crepe garments. White and colors in sizes for women and misses. Day Sale Bargain, ea. 98c

Women's Cotton Vests and Bloomers

Always quite popular with many Edmonton women who now get the advantage of a big assortment in colors and white. Plain cotton or art silk stripe garments—vests in either straight top strap or low neck strap. Day Sale 39c

New Foundation Garment Specials

Attractive new values, decidedly much better than ordinary—fresh stock, complete sizes—plenty of styles, types—fitted to your figure correctly at Woodward's in all the regular sizes. Day Sale Value $1.95

36-inch English Printed Satins

A large selection of these Gorgeous Printed Satins in a beautiful selection of lovely floral designs. They will cut up quick at this great bargain. Tuesday March Day Sale, Yard $1.00

36-inch Flat Crepe

400 yards of heavy Silk Flat Crepe in thirty different shades to choose from, 36" wide. Also black and white. Beautiful finish that will give entire satisfaction in excellent wear. On Sale Tuesday, March Day Sale, Yard $1.00

Imported Printed Voiles

1000 yards of these gorgeous designs and colors in Printed Voiles of a superior quality. A sheer soft finish with guaranteed colors in all the beautiful pastel shades and floral designs. 36" wide. There will be fast selling at this low price. Tuesday, March Day Sale, Yard 27c

29-inch Brocade Silk Rayon

1000 yards of this exceptionally popular fabric used for so many purposes: children's dresses, ladies' underwear, nightwear, bedspreads, curtains, cushions, etc. Thirty different shades to choose from. On Sale Tuesday, yard 29c

Double Weight Spun Silk

This double weight Spun Fuji is guaranteed 100% Pure Silk. No rayon or cotton. Comes in a complete range of colors, 29" wide. Guaranteed dyes and good heavy quality. On Sale Tuesday .... 3 yards $1.00

New Foundation Garments Just in Stock

Corselettes, Girdles, Corsets

Remarkable value in materials much better than formerly, —fresh, new elastic—all styles fitted to your figure. A big range of sizes in these different types, average, short or regular stout can be fitted at Woodward's. Special Values On Day Sale, $2.95 to $4.95

32 Only, Axminster and Wilton Rugs
Offered Tuesday at Big Reductions from Regular Prices

Axminster Rugs with a pile so deep and soft that the feet literally sink into it. They will give an extraordinary amount of wear. Patterns are smart scroll and floral designs with taupe, rose, and blue ground. Size 9x12 feet, $31.00. Size 9x10.6 feet, $29.50.

Clearing out of discontinued lines Wilton Rugs loomed with a velvet smooth pile against strong back. The patterns include a variety of charming floral designs in soft color harmonies.

Size 9x12 ft. 59.50	Size 6'x9.9 ft. $25.00	Size 6x9.9 ft. $29.50	Size 6x9.9 ft. $35.00
Size 9x10.6 ft. $49.50	Size 9x10.6 ft. $59.50	Size 9x10.6 ft. $74.50	Size 9x10.6 ft. $85.00

—Third Floor

54-inch English All-Wool Coatings

A new selection of these beautiful English All Wool Tweed Coatings, 54" wide, in several different mixtures of Fawns, Greys, Blues, Tans, Browns, for the Spring coat. Specially priced for Tuesday Day Sale, Yard $1.59

Drug Dept.

Acetylsalicylic Acid (B.P. Aspirin) 100 .... 35c
Aromatic Cascara 19c
Eno's Fruit Fruit Salt 75c
Liquid Petrolatum, heavy, 20-oz. bottle 49c; 40-oz. bottle 85c
Liquor Cresolis, Disinfectant, 4-oz. bottle 19c
Cream of Malt and Hops, separate or combined, 2½-lb. tin $1.29
Writing Tablets—68 sheets and a package of envelopes 19c
New Gillette Razor and one blade 19c
—Main Floor

'Our Boys' Section

Boys' Tweed Long Pants

A Day Sale bargain of boys' sturdy Tweed Long Pants shown in a nice variety of shades and patterns. Sizes 26 to 36. Day Sale $1.00

Boys' Bloomers or Long Pant Suits

If the lad likes the bloomer suits here they are, but if he should prefer the long pants then he will find a very smart range in this special Day Sale grouping of better quality suits. Bloomer Suits, 24 to 30. Long Pant Suits, 32 to 36. Day Sale $4.95

Dress Blouses for Boys

Smart collar attached blouses for the lads, featuring numberless patterns and colors. Good tubbing materials. Sizes 6 to 14. Day Sale 50c

36-inch English White Flannelette

375 yards super quality White Flannelette, very heavy weight and made from the best of Egyptian yarns. Clear, smooth finish and give exceptional service. 36 inches wide. On Sale Tuesday Day Sale, yard 22c

33-inch Dress Ginghams

500 yards of the best quality Dress Ginghams in checks and plaids. 33 inches wide. Guaranteed colors. A heavy weight cloth. Get your share Tuesday, March Day Sale, yard 16c

England's Finest Blankets

30 pairs only, of these English All-Wool White Blankets of the finest quality large double-bed size. Made from the finest of English long staple yarns, at a remarkably low price for Tuesday. March Day Sale, pair $7.95

Indian Navajo Rugs

100 of these beautiful Auto Rugs in the Indian Navajo design, for the car or couch. Very effective and well blended colors. 54x72 inches. On Sale Tuesday, March Day Sale, each $1.79

Men's Spring Needle Combinaitons

A rare opportunity of securing seasonable underwear at a very decided Day Sale saving. Fine ribbed garments in cream color and in long sleeve and ankle length style. All sizes 36 to 44. Day Sale, suit 89c

A Day Sale Lot of Men's Crepe Ties

One of the best bargains we have ever offered in Men's Low Priced Neckwear. Crepe ties, the kind that do not crease. They are in four-in-hand style and here in a wonderful selection of patterns and colors. Day Sale 19c

Men's Fine Sox Bargain

A clean-up of a good number of short lines of men's fine sox at a greatly reduced Day Sale Pricing. There are all wools, silk and wool, and silk and lisle. Good wearing sox at a Bargain Day Sale 29c
—Main Floor

Sale of Odd Pieces from Furniture Dept.

China Cabinets

3 only, odd China Cabinets in walnut finish, two with linen drawers and one without; with two and three shelves. All have neat grill on doors and turned pedestal legs. $35.00 $39.50 $42.50

Vanity Dresser

One only, birch with veneer walnut finish, one long drawer with fancy design in centre. Good large British plate glass mirror. Tuesday Day Sale $21.95

Buffet

One only, Walnut veneer finish with centre cutlery and linen drawers, cupboard at each side. Fancy shaped centre top $59.00
—Third Floor

Infants' Wear Very Special

Fleecy Pink Kimonos—Black and Colored Rompers—Flannelette Gowns, Petticoats, Barracoats—Wool Vests—Wool Bonnets—Soft Soled Shoes—Booties—Wool Hats—Crib Hot Water Bottles, and other items, all needed things for any little baby. Specially Priced on Tuesday at 79c
—Second Floor

Special Values from Our China Section

52 and 97-Piece China Dinner Sets

Decorated with pink and blue floral designs on first-class quality china, gold lined handles and knobs. Complete service for six $9.95
Complete service for twelve $16.95

Glass Tumblers

Decorated with the favorite grape design .... 6 for 49c

Extra Value in 23-Piece China Tea Set

Set consists of six cups and saucers, six plates, covered sugar, cream jug, and large size teapot, decorated with apple blossom design on two-tone super lustre body. Traced handles and knobs. 23 Pieces $1.69

More Shoe Values

200 Pairs Ladies' Leather and Felt Boudoir Slippers, with chrome leather soles, rubber and padded heels, in all the wanted shades. Neat pom poms. Odd lines taken from our better grade stock, greatly reduced. Sizes in the lot 3 to 8. Day Sale 69c

300 Pairs Serviceable House Slippers and Oxfords. Day Sale Special

100 Pairs Black Duck 1-strap Slippers. Leather soles, rubber heels. Sizes 3 to 8 .. $1.00
100 Pairs Black Kid 1-strap Slippers. Leather soles, rubber heels. Sizes 3 to 8 .. $1.35
100 Pairs Black Kid Lace Oxfords with leather soles and rubber heels. Sizes 3 to 8. Day Sale $1.50
—Main Floor

Flannel Windbreakers

This is the season of the year when a Windbreaker comes in most handy. Days when it's too warm for an overcoat and yet too cool for a lighter sweater. Get him one of these wonderful flannel lumberjacks greatly reduced. Some with zipper fronts. Sizes 24 to 34. Day Sale $1.95

Boys' V-Neck Pullovers

Fancy patterns with V-neck. Come in brown and fawn or maroon and grey. Splendid for wear under the jacket and in school. Sizes 26 to 32. Day Sale 98c
—Main Floor

A Sale of Terry Towels

Here is an opportunity to stock up on your towel supply. They are good medium size in fancy colored stripes of different colors. A thick and absorbent towel. March Day Sale .... 6 for $1.00

12 Comforters—$7.50 Each

12 only, feather-down filled Comforters with downproof sateen covers, in a variety of beautiful designs with double panels. Full size, well filled and neatly quilted. On Sale Tuesday, each $7.50
—Main Floor

Outstanding Shoe Values—Tuesday

A special purchase of 200 pairs Men's Black and Brown Dress Boots and Oxfords. In blucher style, recede and square toes. Good quality leather soles and rubber heels. Complete range of sizes 6 to 11. A Day Sale Special Tuesday $2.98

100 Pairs only of Ladies' Sample Footwear. The ladies of Edmonton wearing size E 4 shoe will be assured of outstanding value. In all the wanted styles, ties and new Spring shades. Shop early and buy two pairs of these fine quality shoes for this unusual low price. Size 4 only. Day Sale Special $1.50

60 Pairs Ladies' Rain Rubbers with cancelled slide fasteners, turn-down cuffs, neatly lined. In dark brown shade to fit Cuban heels. Sizes 3 to 8. Day Sale, Special $1.95

30 Pairs Four-Dome Rain Rubbers, pair $1.49

60 Pairs only, Ladies' low, neat puddle jumpers with fancy designed tongue. In black and brown shades. Sizes 3 to 5½ only 79c
—Main Floor

Smart Neckwear, Chic Scarfs

Smart, indeed, are these pieces of lacey neckwear at such a moderate price. They will change the appearance of your frock at very little cost. Peaked fronts in crepe de chine with lace trimmings, with cuffs to match, suitable for V-or round neck. Sweetheart collars with nicely shaped cuffs to match; vestees in net and lace combined or in crepe de chine in plain colors. Day Sale, Set 89c

Stunning Scarfs in colorings that are decidedly stylish and in the triangle shape which is always popular to give that jauntiness to the smart dresser. Shown in striped and combination colors. Day Sale, each $1.19
—Main Floor

Dresses for Every Type—Small, Average, Stout

Which means the youthful misses' styles, the average for moderately stout and the proper sizes for short or tall stout women. Silk Canton Crepes, Satins—such an array—beyond the allowance of this advertising space. When you see the lovely shades and many blacks you'll appreciate the Day Sale Value, each $11.95
—Second Floor

7-Piece Glass Water Sets

Green colored glass Water Sets. Set consists of six glasses and large size water jug. 7 pieces 69c

Odd Pieces of China

Mugs, Cream Jugs, Salts and Peppers, and Plates, decorated with neat blue corn flower designs. Your choice of any .... 2 pieces for 12c

Draperies!

45-inch Cretonne

45-inch Reversible Cretonne for draping, slip covers, etc. Heavy quality and a large assortment of patterns. Suitable for living or dining rooms. Grounds of black, cream, blue, fawn or grey. A width that can be spliced. Tuesday Day Sale .... 3 yards $1.00

36-inch Madras

Cream Scotch Madras in a nice range of patterns, border down both edges. Good heavy Madras and a material ideal for laundering. Special for Tuesday Day Sale, yard .. 19c

Hardware Dept.

Steel Wool, fine medium or coarse grade. Six balls in a package. Monday .... 2 for 15c

O'Cedar Liquid Veneer

High-grade Polishing Oil in 4-oz. bottles. Monday, each 19c
—Basement

Wallpaper and Paint Dept.

Good quality paint in cream and white. Special, per ½ gallon $1.19
Woodward's Kalsomine, all colors and white, per pkge. 49c
1—7-inch Kalsomine brush of good quality. Special 79c
1 Pint Clear Varnish and 1 Brush. Special 63c
Odd lines of 30-inch Sunworthy papers, per roll 22c
A splendid assortment of papers suitable for any room in the home. 1, 2, 3, 4, 6 and 8 rolls for 89c
Another good buy in papers of good quality, per roll 14c
Cream and White Ceiling Papers. Special, per roll .. 11½c

Staple Section

Baby Blankets

Large size Baby Blankets in pink or blue, nursery patterns, thick and fleecy. Teddy Bear, Kitten, Bunny patterns. March Day Sale, each 39c

Flannelette Blankets

These Flannelette Sheets are the largest size, and come in white only. They have colored borders and are neatly whipped, singly. March Day Sale, each $1.10

Children's Warm Hose

Children's Hosiery that is exceptionally good for wear, will delight Mothers. Knit of warmest all-wool yarns, reinforced with fine lisle, in a 1-1 rib stitch that is suitable for either boys or girls. Seamless feet with double heels and toes make them a comfortable and long wearing stocking. Sizes 6 to 9½ in good shades. Day Sale, pair 39c

A Day Sale Offering of Men's Tweed Suits

There is a saving of many dollars for men who choose from the specially purchased lot of tweed suits. Good-looking and good-wearing suits in checks, herringbones and tweed mixtures. Tailored in conservative two- and three-button coats with good quality linings and trimmings. Sizes 36 to 44. DAY SALE $10.00
—Main Floor

80x90-inch Honeycomb Spreads

150 Large size, extra heavy weight colored Honeycomb Bedspreads, 80x90 inches in colors of red, blue, rose, white. Guaranteed colors. A spread that will last for years. On Sale Tuesday March Day Sale, each $1.29

All Feather Pillows

100 All Pure Feather Filled Pillows, guaranteed featherproof ticking. Large size, in fancy blue stripes. Get your share early Tuesday. March Day Sale, each 59c

81x90-inch Hemstitched Sheets

100 Pairs only, of these superior quality pure bleached sheets, with deep hemstitched borders, extra large size 81x90 inches for the double bed. Extra heavy weight, free from filling and closely woven. On Sale Tuesday March Day Sale, pair $2.69

Extra Value for Men

Men's Bedford Cord Breeches

A welcome saving for the man who wears breeches. Made from a good weight and excellent wearing Bedford cord in drab color. Correctly shaped garments that have five pockets and belt loops. Day Sale $1.95

Men's Tweed Trousers

A Day Sale item that will be picked up quickly at this astonishingly low figure. A good wearing pant in a desirable grey mixed tweed. Made up with five pockets, belt loop and cuff bottoms. Day Sale .. $1.85

Men's Flannelette Pyjamas

Flannelette Pyjamas of a quality that you would never think of associating with this very low Day Sale pricing. Made in open neck style and come in desirable patterns and colors. Sizes 36 to 44. Day Sale $1.13

Window Panels

New Shipment of Swiss Panels just arrived in a strong Swiss weave. All edges scalloped. Two-tone centre embroidered designs. Ecru color. Size 40 inches by 2¼ yards long. Tuesday Day Sale Price, each 69c

Double Rods

Strongly made Daisy Curtain Rods for single windows. Satin brass finish. Extend from 28 to 48 inches. Complete with brackets. Tuesday Sale, Set 25c
—Third Floor

"Smokes"

Cased Briar Pipes, amberite stem. A real saving Tuesday. Each 89c
1 Tobacco Jar, glass or hand-painted china.
1 tin of McDonald's Navy Cut Tobacco THE TWO Tuesday $1.49
Twin flame Lighters. Tuesday at, each 69c
Good Leather Zipper Pouches, Rubber lined. At a Real Special Price of, each 89c
—Basement

Candy Special

Assortment of caramels including almond, walnut, cocoanut and lady caramels and lovely and fresh. Day Sale, lb. 29c

Our assorted chocolates are always good and they make a delightful candy for St. Patrick's Day. Day Sale, lb. 29c
—Main Floor

— "GET IT AT WOODWARD'S" —

Women's Realm - Social and Personal - Club News - City Charities - Fashions - Features

Alberta Now Has 1,340 Girl Guides and 67 Associations

Provincial Meeting Shows Fine Work Being Done

Encouraging progress during the year just completed was reported by members of the executive of the Alberta Girl Guide Council at the annual provincial meeting in the Macdonald hotel on Saturday evening. There are at present 1,340 Girl Guides in Alberta, an increase of 300 over last year, reported Mrs. J. B. Ellis, organizing secretary. She gave an account of the three district associations (Edmonton, Calgary and Peace River), 67 girl associations, seven ranger companies, 24 Brownie Packs, three district commissioners, 20 secretaries, 139 guiders, 140 rangers, and 530 Brownies. Twelve Guiders' Warrants were issued during the year. Several camps were held in the province, including the first provincial camp at Kapasiwin.

Activities during the year included regular broadcasts over CKUA, the University radio station; a Handicraft Exhibit on June 12; the training of Women's Institute Girls in convention in Calgary last year in Guide work by Miss Barbara Barrow, of Whitecourt, and a great deal of field work. Nineteen companies were inspected with 20 companies organized and 43 towns visited in the north of the province. District rallies were held in Calgary and Edmonton. Wetaskiwin and Edmonton Guides were inspected by His Excellency the Governor-General and Lady Willingdon. A Dedication of Colors service was preached at Leduc by Rev. Arthur Murphy. Excellent reports have been received from Mrs. McClure of progress in the Peace River district. A fine Guider was lost when Miss Barrow left for Ottawa to train as a nurse. Mrs. Ellis spoke of the importance of lone branch work, of which Miss Barrow was in charge, and of the necessity of getting a good worker to fill her place.

The exchange of American and Canadian Girl Guides at summer camps, as suggested, was left in abeyance.

Mrs. A. K. Southen took over the badge secretaryship on the death of Colonel C. Y. Weaver. Interest in the toy shops, and creche work, has been keen. A distinctive Alberta hat band has been adopted. It was announced that all Guide and Brownie equipment could be purchased at the T. Eaton company.

LADY RODNEY TO WINNIPEG.

Lady Rodney was appointed delegate, with Mrs. Elton of Calgary alternate, to the annual meeting of the Canadian Council in Winnipeg May 28 and 29.

Three hundred Guides were registered in the 12 summer camps, reported Miss Nicol of Calgary, camp director. She spoke of the necessity of Guiders holding camp certificates before taking girls to camp. This year inspection will be made of a large number of camps. Owing to the fact that the treasurer, Mrs. W. J. Dick, was ill, it was reported that a full report would be published later.

Mrs. W. S. Gray told of the model camp at Kapasiwin with 28 girls, and of the fine type of training given. Mrs. Southen, badge secretary, suggested that a new system for keeping badges be instituted, and was empowered to undertake one. She reported 1,054 badges, pins, etc., given during her short term of office. She also reported on the broadcast the third Wednesday of each month, and the fine spirit with which Guides enter into songs, activities and the talks given broadcast.

Mrs. Knight, district commissioner of Calgary, reported 51 Rangers, 12 Guide companies with 348 members, and eight Brownie Packs with 167, in the Calgary district, a total of 566, with 38 leaders. Regular training classes are held.

Mrs. Symes reported 15 companies in the Edmonton district, of which three are newly organized. She spoke of training class camps and rallies.

District reports included an interesting account of work at Vermilion, at Wetaskiwin, at Jarrow (where girls come from two-and-a-half to 15 miles by horseback, buggy, foot and car to meetings), of Sedgewick, and Ponoka.

Mrs. Gray reported on the seven I.O.D.E. companies, at Ponoka, Red Deer, Okotoks, Strathmore, Innisfail, Calgary and Lethbridge. Mrs. McGregor Smith told of the eight Women's Institute Girl Guide companies, and of Guide training at the W.I. G.C. convention in Calgary.

Dragoons' Dance Smart Military Affair Saturday

Colonel Hugh Watson, officer commanding, and officers of the 19th Alberta Dragoons, entertained at dancing in the officers' mess, the Connaught Armories, on Saturday evening. This was the second of a series of three dances arranged by the regiment, and those in charge were: Major Roderick Washburn, Captain Leroy Mattern, Captain R. D. Miller and Lieutenant H. R. Clark.

Those present were: Hon. George Hoadley, Captain and Mrs. Stewart, Mr. and Mrs. A. Elwell, Captain and Mrs. L. S. Lindsay, Mr. Jack Deprose, Miss Betty McCowan, Captain Leroy R. Mattern, Mr. and Mrs. J. Murray, Captain Welbaurn, Miss M. Smith, Mr. J. T. Kerr, Miss L. Smiley, Captain and Mrs. I. Janes, Captain and Mrs. E. V. Kelly, Captain and Mrs. Meller, Captain Campbell, Captain A. Symes, Mr. and Mrs. Johnston, Lieutenant Cooper, Miss Ewart, Mr. G. Harris, Miss McNamara, Lieut.-Col. and Mrs. Rodgers, Mr. V. McDonald, Miss Jean Wilkin, Mr. O. Whitby, Miss C. Chisholm, Miss S. Undershultz, Mr. O. K. M. Kay, Mr. and Mrs. R. Mage, Captain and Mrs. Parmiter, Captain and Mrs. M. Burbidge, Mr. and Mrs. R. H. Merryweather, Captain and Mrs. J. Bell, Miss Kay Thompson, Lieut. J. Freeman, Mr. and Mrs. H. Kerr, Lieut.-Col. and Mrs. H. H. Sterns, Mr. and Mrs. C. Whitfield, Lieut and Mrs. C. H. Rolph, Mr. McEwan, Miss Stern, Miss Latta, Mr. and Mrs. Chandler, Mr. R. Kirkpatrick, Mrs. V. Chambers, Mr. and Mrs. P. V. Johnston, Mr. J. J. Bowlan, Miss Bossenbury, Major D. V. Dennis, Miss Dorothy Chard, Major W. E. Oliver, Miss Dorothy Linton, Mrs. A. Smith, Mr. Langlands, Major and Mrs. J. Beaton, Mr. and Mrs. J. Graham, Mr. and Mrs. W. J. Cunningham, Major Gallagher, Miss Trowbridge, Mr. and Mrs. E. Trowbridge, Captain and Mrs. V. E. Gilbert, Captain Robert Peel, Miss Verchomin, Captain and Mrs. Bradburn, Mr. Adrian L. Magrath, Miss Winnifred Marshall, Mr. and Mrs. H. Baker, Captain and Mrs. Pichard, Mr. and Mrs. Ross McPherson, Mr. and Mrs. W. McLennan, Captain and Mrs. Findlay, Lieut. E. Day, Miss Ponton, Mr. Forin, Miss Williams, Lieut. R. A. Bradburn, Miss E. Stirling, Mr. Symons, Miss D. Donnelly, Mr. R. D. Driscoll, Major Hale.

Increase Beauty With Mello-glo

No more ugly shine when you use MELLO-GLO Face Powder. New French process makes it stay on longer and prevents large pores. Smoothest, finest, purest powder known—its coloring matter is approved by the United States government. Never dries the skin. Never makes complexion look pasty, but always youthful. Try MELLO-GLO. Sold through all Druggists and at Toilet Goods Counters.

If You Dont Watch Out or
DRACULA
Will Get You!

Lady Rodney Will Again Head Girl Guide Council

With a view to stimulating the Girl Guide work in the south of the province, Miss Jessie Church of Calgary was appointed assistant secretary at the annual meeting of the Alberta Council Girl Guides in the Macdonald hotel Saturday evening. Miss Christina Nicholls of Calgary was recommended as camp administrator for the province for 1931.

Lady Rodney was re-elected provincial commissioner. Mrs. William Egbert will be honorary president. Other officers for the coming year are deputy commissioner, Mrs. Elton of Calgary; secretary, Mrs. J. B. Ellis of Edmonton; treasurer, to be appointed; committee, Mrs. J. C. Noel, Mrs. P. J. Macdonald, Mrs. Hugil, Mrs. J. H. Woods, Mrs. William Hackney and Miss Pinkham of Calgary; Mrs. W. J. Dick, Mrs. Edward Underwood, Mrs. W. Duncan Smith, Mrs. W. S. Gray, Mrs. J. Macgregor Smith, Mrs. J. Allen, Mrs. Ackland, Mrs. O. F. Strong and Mrs. W. B. Chamberlain, of Edmonton.

The councillors for 1931 will be Mrs. Fisher of Okotoks, Mrs. Swanson, Mrs. Legge, Mrs. Moorehouse, Mrs Toole, Mrs. Peach, Mrs. Riddoch, Mrs. Cross, Mrs. Sherman, Mrs. Hugil, Mrs. Mabee, Mrs. Simpson, Mrs. Hull, Mrs. Bishop, Mrs. Bird, Mrs. McBurney, Miss Jessie Church, all of Calgary; Mrs. Banford, Mrs. Symes, Mrs. Hales, Mrs. Pearson, Mrs. Fraser, Mrs. R. T. Washburn, Mrs. W. J. Clark, Mrs. W. G. Wood, Mrs. A. U. G. Bury, Mrs. Fred Moroney, Mrs. A. Bennett, Mrs. R. C. Wallace, Mrs. Tait, Mrs. R. P. Lefroy, Miss Patrick, Mrs. J. M. Douglas, Mrs. J. J. Duggan, Mrs. W. B. Trotter, all of Edmonton; Mrs. Sullivan of Jasper, Miss Berry of Vermilion, Miss James of Grande Prairie, Mrs. Beverage, Mrs. Barnett and Mrs. Manley of Wetaskiwin, Mrs. Shepherd of Lethbridge.

Irish Motif Used At Supper Dance

Gaily decorated in St. Patrick's colors, the Macdonald hotel was the rendezvous for many members of the younger set on Saturday evening, at the supper dance. An Irish cabaret program, including songs by Miss Florence Clark, an Irish clog by Mr. Jack Pollette and Miss Jane Macdonald, and a special St. Patrick's dance by the Misses Janice Rheinhart and Miss Peggy Aldridge, was arranged by the Evelyn Parks School of the Dance.

Among those noticed were: Miss Lauretta Carrigan, Mr. C. Pickles, Miss Florence Kinney, Mr. C. P. O'Donnell, Miss Helen Foreman, Mr. John McLean, Miss Winnie Bell, Mr. W. G. Cameron, Miss H. Munn, Mr. J. Watson, Mr. and Mrs. J. Housez, Dr. and Mrs. H. R. MacLean, Mr. and Mrs. S. D. Johnston, Miss L. Corneille, Miss A. Manson, Mr. Charles Thompson, Mr. Cliff Phillips, Miss Ella Dowling, Mr. H. R. McKenzie, Mr. and Mrs. C. W. H. Clark, Mrs. L. M. Howard, Mr. F. R. K. Naftel, Miss Belle Maiden, Miss Maxine Pierce, Miss Sally Shaw, Miss Helen Cook, Miss Mary Baker, Mr. J. Miller, Mr. N. Alexander, Mr. Ray Myer, Mr. W. Hostuk, Mr. Robert Jones, Mr. and Mrs. Van Allen, Mr. and Mrs. J. Johnson, Miss Alta Magoon, Miss Flora Williams, Mr. Lorrie Corneille, Mr. A. B. Evanson, Miss Jessie Howes, Miss Marjorie Foster, Miss Grace Parmelee, Mr. Clare Stevens, Mr. Matt Adam, Miss Betty Lane, Miss Jean Reid, Miss Kae Craig, Miss Thelma Atkinson, Miss Marjorie Brown, Miss Shelby Cunningham, Mr. Angus Miller, Mr. Verne Nealy, Mr. Jack Marshall, Dr. William Webber, Miss Peggy Smith, Miss Betty Lane, Mr. Fred Hess, Miss Marion Mangan, Mr. Ted Donald, Miss Jean Henwood, Miss Jennie Hocking, Mr. Earlby Wallace, Miss Doris Courtenay, Mr. Charles Stauffer, Miss Jane Shaw, Mr. Bill Miller, Mr. Orville Coley, Mr. T. L. Cross, Mr. Worthy Hoover, Miss Isabel Darrett, Mr. Bill Cook, Dr. and Mrs. Hector McLean, Miss Margaret Mooney, Miss Dorothy Archibald, Mr. Clark, Dr. Jack Fyfe, Miss Mary Nairn, Miss Jessie Potter, Mr. Frank B. Matthews, Miss Mae Massie, Mr. John Falkenburg, Miss Sybil Harrison, Miss Isadore Martin, Mr. and Mrs. Louis Hyndman, Miss Gertrude Hyndman, Mr. Rusty McLean, Miss Ethel Pollock, Mr. Fred Cooperman, Miss Sarah Wainberg, Mr. Alex Wainberg, Miss Zelma Moyes, Mrs. A. H. Moyes.

C.P.R. Bowling Club Holds Gay Affair Saturday

Members of the Ladies' C.P.R. Bowling Club entertained at their annual whist drive and dance in the clubroom on Saturday evening. St. Patrick decorations were used, about 25 tables of whist being in play. Many additional guests came in for dancing, for which Mr. Jack Bartley was master of ceremonies. Much fun was caused by gay novelties and lucky numbers throughout the evening. Winners at cards were: Mrs. W. Hofler, Mrs. J. E. Young, Mr. C. J. Martin, Mr. E. Getzkorn, Mr. G. S. McArthur, and Miss A. Knudson won the special prize. The present and past officers of the club were in charge of arrangements for the affair.

In High School Dramatics

MISS MARY SUTHERLAND, daughter of Mr. and Mrs. Cecil Sutherland, who is taking one of the leading roles in the Victoria High school presentation of Bennett Noblock's "Milestones," which will be given in the V.H.S. assembly hall on Wednesday, Thursday and Friday evenings of this week.

Following are the other members of the cast: Jack Folinsbee, Elizabeth Ramsey, Laurence Kelly, Marjorie Riddell, Jack Robson, Becky Gleckzin, Mac Veerchuk, Jim Boland, Theo Carnes, Oliver Howey, Kathleen Green, Pauline Johnstone, Rod Digney.

Wednesday is Alumni night. Miss Helen Malin will be the pianist. The school orchestra will play during the intermissions. Miss Howard is directing, and George Cook, Alvin Heaney and Ronald McClung are in charge of stage management. Miss Mary McBeth is in charge of costumes.

SOCIAL and PERSONAL

Exclusive Cable Despatch to the Edmonton Bulletin

BUCKINGHAM PALACE, March 16.—The King and Queen and the Duke of Gloucester attended divine service at the private chapel on Sunday. Prince Eugene of Sweden visited Their Majesties and remained to luncheon. The Duke of York was present at the railway station on the arrival of the King of Spain, who he welcomed to England on behalf of the King.

His Honor the Lieutenant-Governor and Mrs. Egbert entertained delegates to the District Association of Girl Guides at tea at Government house on Saturday afternoon. The visitors were allowed to inspect the many lovely art treasures in the various rooms, and later tea was served in the dining room, where the table was lovely with its centre of yellow daffodils in a silver candelabra in which yellow candles were used.

• • •

With "enchanted April" just around the corner, society turns its thought to the annual Spring Horse Show, which will be held the second week of next month at the arena. Clever sportswomen, drawn from the ranks of Edmonton matrons and debutantes, are busy with preparations for the show.

A very intriguing feature of this year's show will be the sponsorship of the last evening's entertainment (Friday, April 10) by the Duke of York Chapter I.O.D.E. Following the program, these young society girls will hold a cabaret in the main dining room of the Macdonald hotel from eleven until two o'clock, according to arrangements of which one hears. Special novelties will be introduced. Miss Jean Henwood is convening the cabaret, and Miss Willa Sandison is in charge of the Horse Show tickets. Mrs. W. Duncan Smith, regent of the chapter, is assisting.

• • •

Mrs. F. E. Spooner, of Calgary, wife of the Illustrious Potentate of Al Azhar temple, entertained at tea on Monday afternoon at the Macdonald hotel.

• • •

Mrs. R. H. Peach came up from Calgary on Saturday to attend the District Association of Girl Guides, and is a guest at the Macdonald.

• • •

Mr. Fred Brandt has returned to Toronto after spending a few days in the city, the guest of Dr. and Mrs. Harold Brown.

• • •

Mrs. R. B. Wells is entertaining at luncheon on Wednesday in honor of Mrs. G. H. V. Bulyea, of Peachland, B.C.

• • •

Mr. and Mrs. R. Hetherington, of Fort William, arrived in the city at the week-end and are guests at the Macdonald for a few days.

• • •

Mr. George Campbell entertained at dancing at the residence of his parents, Mr. and Mrs. Walter Campbell, in Ada boulevard, on Saturday evening. The guests were: Miss Joan Miller, Miss Buddy Myles, Miss Katherine Miller, Miss Edna Joberns, Miss Maxine Cook, Miss Laura Hooker, Mr. Jack Kemp, Mr. Alex. Anderson, Mr. Wood Collips, Mr. John Morrison and Mr. Dick Jackson.

FROM SOUTH AMERICA

Mr. and Mrs. J. Frank MacMillan returned on Saturday from spending the winter in South America and the West Indies. Mr. and Mrs. MacMillan went aboard the "Lady Hawkins" at Halifax and on their return visited friends in Boston, Montreal, Ottawa, Toronto, Detroit and Chicago.

• • •

Members of the Peptimist club are holding a dance in Acacia hall on Thursday evening.

• • •

Mr. and Mrs. R. S. Pitt are in the city for a few days from Winnipeg.

• • •

Mr. George Harrison has left for his home at the Pacific coast, after spending a few days in the city.

• • •

Members of Jubilee chapter, Order of the Eastern Star, are entertaining on Friday evening at the Advance hall, Calder, when their guests will be the Masons of Lodge 101 and their wives. Cards will be arranged, followed by supper and a short program. Mrs. W. Blake, the worthy matron, will receive the guests. Mrs. F. Marchant and Mrs. F. Culberson are joint conveners of the social committee and will be assisted by Mrs. W. Spiers, Mrs. W. Quilley, Mrs. J. Rodd, Mrs. Clark, Mrs. Lucieow, Mrs. W. Ruff, Mr. A. Haffie, Mr. W. Bridge, Mr. S. Tunstead and Mr. W. James.

• • •

Dr. and Mrs. W. V. Dickson and their daughter, Marie, and niece, Miss Lois Brown, Mr. and Mrs. Strain and Magistrate Walter Davidson are in the city from Calgary for the Shriners' ball this evening.

• • •

Mrs. K. Mansen, R.N., has left to spend three months in eastern Canada.

• • •

Mrs. Eleda Wellwood will be the guest speaker at a St. Patrick Tea arranged by Avonmore Ladies' Aid to follow the regular business meeting in the Church parlor on Tuesday afternoon.

• • •

Patrol Leaders of the Girl Guide Movement are holding a conference in Calgary during Easter week.

• • •

Mrs. William Wolfe entertained members of the Alberta Shrine No. One, White Shrine of Jerusalem, at her residence in Park Road on Friday evening. Mrs. K. Fraser assisted the hostess in receiving. Honors at cards went to Mrs. Bell, Mrs. Green, Mrs. J. M. Highet, Mr. J. F. Stevenson and Mr. Clifford Gold, eleven tables being in play.

Mrs. L. Fielde convened the arrangements, assisted by the past W.H.P.'s.

• • •

Members of Erskine W.M.S. are entertaining at a St. Patrick's tea at the Manse, 11446 94 street on Tuesday from three to six o'clock. A musical program has been arranged.

• • •

Members of the Peptimist Club entertained at a skiing party to White Mud Creek on Sunday afternoon. Those present were: Miss Doris Landrum, Miss Florence Berger, Miss Sheila Service, Miss Eva Hopkins, Miss Babe Coxford, Miss Lydia Hunter, Mr. Norman Guild, Mr. Jack Good, Mr. John Honey, Mr. Charlie Pollard, Mr. Bill Coxford, Mr. Bill Snider, and Mr. Ed. Hunter.

• • •

Mrs. B. Bjorge, Mrs. J. Kellas and Mrs. R. Blakey will be patronesses for the St. Patrick dance which the Ritzy Girls are holding in the King Edward Rose Room on Tuesday evening.

• • •

In aid of the fund to send delegates to the Women's Social and Economic Conference in Saskatoon, May 7, 8 and 9, Mrs. John Fothergill is opening her home, 10919 82 street, for a St. Patrick's concert under the auspices of the Women's Canadian Labor Council on Tuesday evening, commencing at eight o'clock. The program will include selections by Baker's Hawaiian Orchestra, and an interesting and varied program by Mr. Frank Victor, Mr. William Hopkins, Mr. Metro Popolwich, Miss Elsie Hart, Miss Dorothy Blackwell, Miss M. Zender, Master Arthur Thomas and Mr. Arthur Carnes.

• • •

Members of Highlands Ladies' Aid are entertaining at a St. Patrick's dinner on Wednesday evening, commencing at half-past six, in the church. Dean Howes of the University of Alberta will be the after dinner speaker. Mrs. George Johnstone and Mr. James Pritchard will be the soloists. Mrs. Malcolm MacLeod is the general convener, and Mrs. Stanley Emmett is in charge of the decorations. Mrs. J. Wright is convening arrangements for the kitchen and Mrs. Anderson will be in charge of tables and refreshments. Mrs. Eastham is arranging the program.

Y.W.C.A. Activities Worth While Says Mrs. Bulyea

Dinner In Rose Room Interesting Girl Guide Affair

Demonstration of Activities Given at Provincial Function

A very delightful function held in connection with the Provincial Girl Guide Association annual meeting in the city on Saturday, was the dinner held in the King Edward Rose room in the evening. The long tables were attractively arranged with quantities of daffodils. Following dinner Mrs. E. C. Pardee, district commissioner, welcomed the guests. She expressed the pleasure of those in Edmonton at having the meeting here, and spoke of the value of such an "exchange of visits" and resultant broader outlook as the annual meeting affords. It provides a fine opportunity to see the movement as a whole, and the part of each unit, she felt.

Mrs. Whitby of Vermilion responded to the address of welcome, referring to the splendid growth of the movement in the province, and of the influence of Girl Guide Activities in the world at large. She spoke of the new headquarters at London, the fine training camp in Ontario and the work being done throughout the dominion. She told of the humane work and hospital aid work being done by the girls in Vermilion, challenged guiders to keep pace with their opportunities.

An interesting program by the Guides of the Edmonton district, with demonstrations of signalling, roll call ceremony, first aid, the forming of the horseshoe and the hoisting and lowering of the colors, was given. Llanarthney Eighth company Girl Guides gave folk dances and choruses.

Among those in attendance were District Scout Commissioner Robert Lefroy and Mrs. Lefroy, Lady Rodney, provincial commissioner; Mrs. E. A. Elton of Calgary, deputy provincial commissioner; Mrs. R. S. Knight, district commissioner of Calgary; Mrs. W. S. Gray, Mrs. R. C. Marshall, Mrs. E. C. Pardee, district commissioner, Edmonton; Mrs. J. M. Douglas, Mrs. J. Macgregor Smith, Mrs. C. L. Whitby of Vermilion; Mrs. J. B. Ellis, provincial secretary; Miss C. Nicol, Miss Jessie Church, district captain, Calgary; Mrs. W. D. Chamberlain, Mrs. Alan Symes, Mrs. Edward Underwood, Miss Barbara Onions, Mrs. H. A. Lowe, Mrs. Campbell Fraser, Mrs. Arthur Carpenter, Miss Ethel English, Mrs. T. F. Swallow, Mrs. J. N. Primeau, Mrs. A. E. Acland, Mrs. Forster Martin, Mrs. J. McBurney, Mrs. T. S. Simson of Calgary, Mrs. J. Roddich of Calgary, Mrs. A. K. Southen, Mrs. Thomas Bishop of Calgary, Mrs. R. H. Peach of Calgary, Mrs. Claude Jamieson, Mrs. H. W. Betts of Hughenden, Mrs. A. T. Walker of Round Hill, Mrs. Ella M. Cromley of Jarrow, Miss C. Duckett, Mrs. C. H. J. White of Round Hill, Mrs. Wm. Gibson of Wetaskiwin, Mrs. D. Baker of Wetaskiwin, Miss Marjorie Rossiter of Sedgewick, Miss Eva Walker of Wetaskiwin, Mrs. F. Kingzett of Wetaskiwin, Miss Grace A. Bury of Vermilion, Mrs. Evelyn Slaght of Ponoka, Miss Clara Lucas of Ponoka, Mrs. Fred Jenkins, Mrs. Vernon Pearson, Mrs. M. W. Parker of Round Hill, Mrs. F. C. Hales, Mrs. W. T. Tait, Mrs. J. Duggan, Mrs. B. R. Mooney, Mrs. B. M. Allen, Miss Dorothy Cliff, Mrs. E. M. Cliff, Mrs. C. T. Wood.

Bridgette Club Entertains To Closing Dance

The Bridgette Club entertained at their closing party of the season on Saturday evening, in the Institute of Applied Arts Building. The hall was decorated in the club colors—green and white. A feature of the evening was a novelty dance, honors going to Miss Mabel Werner and Mr. George Bishop. The patronesses were Mrs. G. Thomson, Mrs. D. J. McLeod and Mrs. O. Brown. The young hostesses were Miss Hazel Brown, Miss Irene Campbell, Miss Dorothy Werner, Miss Kathleen Keillor, Miss Dorothy Reed, Miss Norma Thomson, Miss Mildred Dean, Miss Isobel Ross, Miss Melba Gunderson, Miss Belle MacKillop.

The guests were the Misses Hazel Latch, Mary Wilson, Edith Hughes, Audrey Dean, Mary Cogswell, Jean Campbell, Kay Pearmen, Marguerite Shaver, Peggy Port, Evelyn Cleni, Mabel Werner, Katherine Rose, Viv. Shepherd, Alberta Walker, Hildur Bryden, Vera McGowan, Helen Whiddon, Marion Kinney, Bessie Campbell, Helen Timothy, Elaine Robertson, Montie Thomas, Kitty Ross, Phyllis Wolfe, Winnifred McElroy, Messrs. P. Giffen, J. Tuck, B. Snider, W. Thomson, O. Gunderson, C. Martland, Fred Peel, G. Birch, G. Duncan, Eric Lansdowne, F. Freed, E. McCormack, B. Howells, H. McKee, Morley Hodson, Walter Agnew, H. Rose, K. McShane, Don Hawkins, George Bishop, E. Emeny, A. Wilson, R. McKee, Rennie Moun, Gordon Newton, B. King, Tommy Harmon, Jack Bowen, George Holgate, Rolly Hills and Buster Brown.

Calendar

Central United Y.W.A. meeting Tuesday evening at eight o'clock in the ladies' parlor.

• • •

Baptist Women's Federated Mission Circles meeting in First Baptist Church Tuesday from 10:30 until 2 o'clock. Mrs. G. H. V. Bulyea will be the guest speaker.

• • •

Women's Liberal Club meeting Tuesday evening at eight o'clock in the clubroom of the Y.W.C.A.

• • •

Graduate Nurses Association meeting in the Y.W.C.A. Wednesday at 8:15 p.m. Dr. Charles Fitzpatrick will speak on social hygiene.

Mr. Justice and Mrs. J. L. Crawford announce the engagement of their daughter, Eleanor Anne, to Mr. Charles Oswald Robinson, son of Mr. and Mrs. Thomas Robinson, the marriage to take place in All Saints Cathedral on Easter Monday.

Former President Has Encouraging Message for Board

The question "Is It Worth While?" was quoted as the final test to be applied to all work, by Mrs. G. H. V. Bulyea at a luncheon in her honor by the board of the Y. W. C. A. in the cafeteria on Saturday. Mrs. Bulyea said that if the question is answered in the affirmative, then one should not mind any number of perplexing details; if in the negative, then it should not be done at all. One can only do so much, no matter how hard one tries, so one should not waste time on that which is not worth while. The speaker traced the growth of the Y. W. C. A. from its beginnings in 1908, when it was located in Elizabeth street, saying that no one begrudged the time spent in helping this enterprise. All were glad to have had some part in the work. She also said that the phrase, "Her works do follow her," is especially applicable to the worker among young women, for the results of her labors are visible throughout all the future years. She told of several instances where the earnest worker saw very satisfactory results of her work. Mrs. Bulyea told of her surprise at the wonderful progress made by the organization during the past few years, and commended those in charge for their very businesslike attention to financial matters.

Mrs. M. C. McCannell read an account of the first meeting of the board the directors of the Edmonton Y. W. C. A., when Mrs. G. H. V. Bulyea was honorary president, those present being: Mrs. G. H. V. Bulyea, Mrs. Cecil B. Race, Mrs. H. A. Gray, Mrs. W. D. Ferris, Mrs. Watt, Mrs. Crafts, Mrs. John McDougall, Mrs. Marshall, Mrs. Sommerville, Mrs. Riddell, Miss Brown, Mrs. Bellamy, Mrs. Barnes, Mrs. Dawson, Mrs. A. F. Ewing, Mrs. Thomas Whitelaw, Mrs. Myers, Mrs. Hardisty, Mrs. Gillespie, Mrs. A. T. Cushing, Mrs. McDonald, Mrs. W. Taylor, Mrs. Wilson, Mrs. J. Hislop, Mrs. D. G. McQueen, Mrs. Turnbull, Mrs. Fulmer, Mrs. W. J. Magrath, Mrs. Chown and Miss Wetherald. Of these original members, eight were present at the meeting on Saturday: Mrs. G. H. V. Bulyea, Mrs. Cecil Race, Mrs. H. A. Gray, Mrs. William Ferris, Mrs. Bellamy, Mrs. A. F. Ewing, Mrs. A. T. Cushing, Mrs. J. Hislop.

Mrs. D. S. Mackenzie presided at the luncheon, and Mrs. Eleda Wellwood gave two charming vocal solos, accompanied by Mrs. A. C. Farrell.

The long tables were attractively done in shades of yellow and green. Bowls of gay daffodils were used in the centre, and large green shamrocks added a true St. Patrick touch. Those presene were: Mrs. G. H. V. Bulyea, Mrs. Egbert, Mrs. J. F. Lymburn, Mrs. R. C. Wallace, Mrs. J. M. Douglas, Mrs. J. C. Bowen, Mrs. H. A. Gray, Mrs. A. F Ewing, Mrs. W. D. Ferris, Mrs. A. C. Farrell, Mrs. Wellwood, Mrs. A. A. Nicholls, Mrs. W. T. Henry, Mrs. Arthur Davis, Mrs. F. G. Forster, Mrs. D. M. Duggan, Mrs. E. W. Sheldon Mrs. J. A. Fife, Mrs. J. C. McTavish, Mrs. George Bryan, Mrs. W. H. Owen, Mrs. W. T. Bowkey, Mrs. Raymond Leash, Mrs. J. S. Wright, Mrs. G. S. Armstrong, Mrs. H. E. Bulyea, Mrs. J. M. Arnott, Mrs. W. H. Clark, Miss Alice Moon, Mrs. H. F. Brown, Mrs. Malcolm McCrimmon, Mrs. Broad, Mrs. E. L. Hill, Miss Marjorie Hill, Mrs. Stocks, Mrs. A. P. C. Belyea, Mrs. A. E. May, Mrs. James Adam, Mrs. J. Hislop, Mrs. M. C. McCannel, Mrs. C. E. Story, Mrs. E. T. Bishop, Miss Edna Kells, Mrs. Macbeth, Mrs. Martin, Mrs. Wells, Mrs. H. Kelcher, Mrs. Morris, Mrs. W. J. Kelly, Mrs. E. A. Kemp, Mrs. Trenholme Dickson, Mrs. William Waid, Mrs. C. G. Stone, Miss Jean Bulyea, Miss Doris Henry, Mrs. J. F. McMullen, Mrs. Claude Macdonald, Mrs. H. A. Mackie, Mrs. A. C. Grant, Mrs. Whitcomb, Mrs. Neil McIntyre, Mrs. A. T. Cushing, Mrs. Cecil Race, Mrs. Gilroy, and Miss Dorothy Wallace.

Garneau Students Holding 'At Home' Early In April

The Students' Union of Garneau High School is entertaining at an "At Home" in the Normal School on Thursday evening, April 2, from 8:30 until 11 o'clock. Mrs. Perren Baken, Mrs. John T. Ross, Mrs. G. A. McKee, Mrs. L. B. Yule, Mrs. W. D. Ferris, Mrs. G. S. Lord and Mrs. G. W. Robertson have graciously consented to act as patronesses. Mr. John Shandro, president of the Students' Union, will receive with members of the staff and their wives, Mr. and Mrs. Robertson, Mr. and Mrs. H. D. Ainlay, Mr. and Mrs. R. V. Clarke, Mr. and Mrs. Cyril Burchell, Mr. and Mrs. Maurice Rookwood, Mr. Innes, Miss Dorothy Diller, Miss Bessie Portous, and Miss Maimie Simpson.

Members of the school board and their wives and graduates of the school will be guests on this occasion.

AT BRIDGE

Mrs. Norman Cook is entertaining at four tables of bridge on Monday evening at her residence in 124 street.

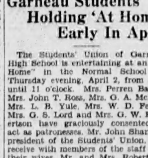

She Couldn't Be Hoodwinked.

Miss E. Thomson, of Clapham, writes:—"I find that Carter's Little Liver Pills will do more to keep the complexion clear, and the skin free from blemishes, than all the face creams I have used. I found the real cause of face blemishes was usually due to liver and stomach troubles. My druggist recommended them as a specific for stimulating the liver and expelling the constipation poisons from the system."

Take Carter's Little Liver Pills for sick headache and indigestion. All druggists 25¢ and 75¢ red pkgs.

We Believe In—
The 1931 Wool Frock

Because it is so extremely smart for early spring wear.

Thompson & Dynes have always been noted for their distinctive tailored street Frocks and this spring they expect especial interest in the new "Golflex" Models of sheer wool Georgette, Jovella and Tweed effects. The perfect frock for shopping, hotel lunching and travel.

Knot an Ascot Scarf around your neck and be thoroughly modern.

The soft silks are patterned in plaids, stripes and floral effects.

Thompson and Dynes Limited
The Women's Specialty Shop

"Sport-lovers"
Whether looking on or playing in a hard contest a cup of good tea after is great.

RED ROSE TEA
"is GOOD tea" 228W
2 CHOICE BLENDS - Green Label & Orange Pekoe
VACUUM-SEALED.. RED ROSE COFFEE

W. S. Hall
L.D.S., D.D.S. Dentist
10141 Jasper Ave.
Phone 26225
Evenings
By Appointment

BLOWEY-HENRY LIMITED
HOME FURNISHERS
10154 - 101st Street

McDERMIDS
Masters of the Art of Engraving
PHONE 26777

Enquire about our New 1931 Round Trip, All Expense TOURS LOW FARES

We have a Tour of Europe that will fit your budget and enable you to see any country you desire.

You spend two beauty-filled days sailing down the historic St. Lawrence, then four days of the open sea, and all-too-soon you disembark with the memory of a comfortable, pleasure-filled voyage. Make reservations now. Personally Conducted, all expenses included, tours are AS LOW AS $245

FREE ILLUSTRATED BOOKLETS

Apply to Local Agents, or R. W. GREENE, Ass't. Gen. Agent, C. P. R. Bldg., Edmonton, or W. C. CASEY, Gen. Pass. Agent, C. P. R. Bldg., Winnipeg, Man.

CANADIAN PACIFIC

YOU'RE out . . . CASH . . . if you don't get in on the many opportunities offered in these Want Ads. They are mighty mites. They can sell your car, dog, used furniture and home . . . they can find your maid . . . locate an apartment and hundreds of other jobs. Use them daily for profit.

Edmonton Bulletin
Phone 2-6-1-2-1

Women's Realm—Dorothy Dix—Milady Beautiful—What's What—Latest Fashions

WRINKLE BLUES

The Bulletin's Daily Short Story From Real Life

By IRENE KUHN

A man is more than likely to take his difficulties to his mother at some time or other in adult life but a woman invariably takes her troubles to her mirror. Perhaps that is why Edith Cousins was sitting before her dressing table gazing into the glass, turning her head this way and that, peering intently and worriedly at her pretty reflection.

There was no special reason why she should have been concerned about her looks just then. Her eyes were still clear and blue and long lashed; her softly waving hair was vibrant and shinging; her skin soft and smooth. There was no reason for her to be troubled just then.

The trouble had occurred the night before. Her dispute with John which had flared up for a few moments had terminated in an osculatory amnesty. John's strong arms had folded her in a bear hug. He had kissed her once for a truce, twice for conviction and several times more because she was contrite, tearful and kissable.

The row was indeed over. It should never have occurred, anyway. Edith knew well enough that there would be so much money to spend and she had failed to budget accordingly. Therefore, a reckoning was inevitable. She had told John of her difficulties and he had referred her to the budget. It seemed a cold way to deal with her; but he was right and therefore firm as all husbands should be in these days of crazy ups and downs in the stock market, Edith soliloquized.

But as Edith continued to gaze into her mirror, her mind slipped over finances and began to unreel several pleasing pictures that fitted into the frame of her beauty more easily than the educational feature labeled "finance" had.

The Cast of Characters in "Wrinkle Blues."

EDITH COUSINS a wife who worries because of wrinkles.

JOHN her loving, yet stern husband.

GEORGE WILKENSON, a slick customer for whom Edith falls.

He had kissed her once for a truce and twice for conviction.

A FRIEND WHO SCATTERS POISON

Her big sunny room in their suburban home was changed to a boudoir of grandeur with a canopied bed and a rose damask chaise longue, soft rich rugs and fragile chairs and furnishings. There were hothouse roses in a tall crystal vase instead of the bowl of simple jonquils on the little table by the bed. More flowers would be coming before twilight, flowers with chaste, engraved cards and then—dressing for dinner in a lovely rag by Chanel, a sumptuous meal with liveried servants deferentially moving about, the drive in the limousine to that exciting first night of a highly touted new play, the exclusive and expensive night club afterward——

Edith was enjoying herself hugely in her day dream when she heard the bell, then the soft footfalls of Etta, her maid of all work, and Etta's announcement: "Mrs. Griscob is here."

Grace Griscomb was her neighbor. They were friends, in a neighborly kind of way. John didn't approve entirely of Grace; she was a "gadder," he said. Edith ran downstairs to greet her.

"'Lo, Edith. What in the world have you been doing? You look low. No trouble with John, I hope," Grace greeted her.

A bit nonplussed by the frankness of her neighbor, Edith merely laughed. "No, indeed; no trouble," she fibbed. "Where in the world have you been? I haven't seen you for ages."

"O, here and there. Shopping, a few shows and, O, yes; I must tell you. I've met the grandest man. One of the old Cheshire crowd came around last week with him in tow; I liked him a lot and Bob's away so I did a little stepping out.

"Nothing serious," Grace laughed, as she saw the look on Edith's mobile face. "A little stepping-out once in a while is good for wives. A bit of it would do you good. Perhaps it would brighten your eyes a little."

The observation had its effect, albeit it was off its mark, as Edith well knew, for she had been well satisfied with her eyes when she looked at them a few momoents ago upstairs. She parried.

"Don't be silly, Grace. I'm looking better than I have in months. It's all due to my regular living. Early hours and all that sort of thing. We've been doing a lot of it. I feel thoroughly rested again. You don't mean to stand there and tell me I'm getting faded looking?"

Grace, whether by design of merely to be perverse, persisted. After she had gone Edith sought her mirror again. "Maybe she's right," she told herself. "After all, I do lead a drab kind of life. Maybe I do need to step out. Maybe I'm a little stale."

She probed her mind for memories of just how warm John's kisses had been last night and found just what she was looking for—the suspicion that they were not all they should have been.

And so, for three days, Edith was very unhappy indeed. The second day after Grace's visit she thought she detected wrinkles at the corners of her eyes. By Saturday night, as she dressed for the weekly country club dance, she was certain age had begun to chisel its trademark on her face, and that life was nearly done.

There was an unusually interesting gathering at the dance. The Bronsons had a number of guests, including George Wilkenson, who had travelled around the world a dozen times. He was polished raconteur and enjoyed nothing so much as the attention his little group of serious listeners bestowed upon him. Another time Edith might have detected a vapidity beneath his patter, but in her present state of mind he represented Romance and Adventure with capital letters. thrilled. She blessed the trick lighting that hid the wrinkles she was worrying about.

"Why don't you come into town and take dinner with me Thursday?" he asked her casually as they danced. "I know a grand little 'speak' in the 50's that is as French as France."

Edith hung on his arm breathless for a moment. "Call me up," she suggested. "Locust 542—after 10 any morning."

She found her flirtation thrilling She speculated about the call; she didn't dare speculate further. She wasn't sure she'd have the courage to take dinner with a man other than her husband; she never had.

Things at home grew no better fast after the dance. Edith discovered that financial difficulties are cumulative. On Monday she had been obliged to go to John again and had met another rebuke. Finally, she had induced him to make her a loan which she agreed to repay from her weekly allowance. His unbending attitude left her with a bitter feeling and the conviction that he was being too abrupt, too harsh. She didn't like it at all.

VEILED ARDOR NOT SO PLEASING

"Yes, old girl, the trouble with you is you're losing your looks; if you were the beauty you used to be, your husband wouldn't be ranting about a few measly dollars. You'd better get some life into you."

In the midst of her soliloquy the 'phone rang. The villain always seems to telephone at the psychological moment in fiction, but seldom in real life.

"How about that dinner tomorrow?" Wilkenson asked her after they had helloed and how-are-you'd each other.

"I can't for dinner; can't we make it luncheon?" she inquired with an assurance she was far from feeling.

"Fine; meet me at the Ambassador at 12:30."

Edith was a little nervous that night; John seemed in better humor. He kissed her tenderly and told her not to worry too much about repaying that loan; maybe he'd be able to write it off for her soon. But paradoxically that served to infuriate her. "Treating me like a child!" she fumed inwardly.

She made up carefully next morning and selected her smartest cloth dress to wear under her short grey astrakhan jacket. She wore a tight little blue hat to match the dress, her dark blue suede shoes. The effect was good.

Wilkenson led her straight to the florist's when she met him and purchased a shoulder corsage of orchids.

"Just the last touch, sweet lady," he smiled at her. Edith blushed becomingly. They taxied to the exclusive little "speak" in the Fifties, one of the brownstone houses behind whose respectable fronts are pagan interiors.

Wilkenson was the perfect host. Cocktails. Compliments to her eyes, her smile, in the shaded light of their corner table. The pleasant murmur of voices; delicious food; the clink of glasses. It was all very satisfying. Wilkenson was a smooth talker, subtle, witty, just the right touch.

They were lingering over coffee and cigarettes when Edith became conscious of a veiled ardor in his tone. She stiffened. The waiter came and slid the check slyly under Wilkenson's plate.

"Will you pardon me just a moment?" Edith asked, picking up her gloves and bag. She left the table and went to the dressing room. She wanted to look at herself and see if she had lost those wrinkles.

The walls of old brownstone houses are thick; but in their reincarnation as speakeasies they have acquired partitions that are thin. While Edith was powdering her nose and applying just the tiniest spot of rouge to her already too bright cheeks she heard a voice—Wilkenson's—on the other side of the partition.

"Sorry, old man; I'd love to go, but I'm tied up. Did you see my latest conquest from the suburbs? No? Well, place yourself near the door downstairs and watch us leave. She's pretty, a beauty in fact. A bit dumb and too married—yet," he added.

Edith, growing hot all over, became a shameless eavesdropper.

She heard the resounding thwack of a man's hand on another man's shoulder, and a couple of booming haw-haws—the assured laughter of one Casanova to another, in appreciation of mutual prowess.

"But you'll take care of that, eh, George?"

LIFE CONTINUES: WILD LIFE CEASES

"Will I? Say, she doesn't know it yet, but we're going up to that little place of mine in Westchester. A big log fire, some cocktails, Georgie's droll stories and—but write the caption yourself."

Edith waited to hear no more. She fled down the stairs and into the street. Her shaking finger commandeered a taxi.

"Grand Central station, please, quickly!"

"There's a train at 3:30; I can make it. You big sap!" she addressed her blazing face in the mirror of her handbag. She had no wrinkles. Her eyes were bright, angrily bright. The fire died down. She began to smile. Just one phrase of Wilkenson's lingered—"she's pretty; a beauty in fact." Life was not over for Edith Cousins, but the wild life was.

THE END

Monday, "A Damned Good Soldier," by Tom F. Barry.

What's What

By HELEN DUCIE

DINNER JACKETS

Question 1.—If one is to attend an evening's entertainment, what is the correct way to dress when the escort wears a tuxedo? When attending the dinner or banquet with dancing and cards afterward, what should a lady wear? SIERRA.

Question 2.—I bought a lovely black velvet sleeveless gown with matching jacket last fall. It is becoming and comfortable and I've been wearing it to many evening affairs, removing the jacket when I dance. But I notice the other young women seem to wear a different costume for every entertainment, although some of the dresses look cheap and sleazy to me. Was I wise or not to put all my dress money into the velvet ensemble? M. R.

Answer 1.—A satin, lace or velvet dinner jacket for evening, corresponding to a man's tuxedo, is indispensable for all-around evening wear. By removing the jacket after the dinner the sleeveless gown becomes a dancing frock. The lace dinner jacket ensemble is still in favor.

Answer 2.—You are following the sensible French custom in preferring one really smart costume to a cheap assortment. For variety you might wear a spring afternoon gown occasionally to an informal entertainment.

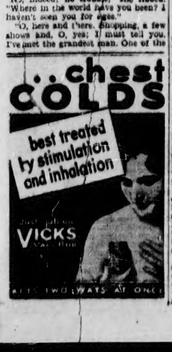

Milady Beautiful

By LOIS LEEDS

BEAUTY QUESTIONS ANSWERED

Oily Skin

Dear Miss Leers — (1) I have dark brown, naturally curly hair, blue eyes and a light complexion. I am considered rather pretty, but I have an oily skin and a few pimples which spoil the rest of my assets. Will you please tell me what I can do to remedy this?

(2) What colors best become me? Can I wear white satin in the form of an evening gown successfully?

(3) Will you suggest an exercise for fattening my arms and body?

PANSY.

Answer — An oily skin often indicates incorrect diet or a sluggish skin—probably both. Make sure that your diet includes plenty of fresh vegetables and juicy fruits, and drink plenty of water during the day. It is a good plan to drink two glassfuls of hot water upon arising in the morning, at least a half hour before eating, and (if you are up in time) an hour is better. During the day try to drink three to four glassfuls of water between meals. Take regular exercise out of doors every day, and avoid constipation, for this is one of the most frequent causes of an oily and coarse skin. Cleanse your face well with warm water and soap every night, and then rinse in cold water, and finally rub with a piece of ice wrapped in a bit of old linen. This acts as an astringent and will stimulate the skin. Another good plan is to wash the face alternately in warm and cold water, as this stimulates the circulation and thus helps prevent the pores from being sluggish.

(2) Use warm tans and browns. Deep cream is becoming to your type, also dull yellow, old rose, peach and dull orchid. You may use the lighter shades of blue and green, but if using the dark shades they will be more becoming if enlivened by a touch of color. If you have sufficient color in your cheeks, the white satin would be lovely for evening wear.

(3) Please send a stamped, self-addressed envelope for my leaflets on how to gain weight and on beauty exercises. If you wish to round out your arms and body, remember to build up your weight by right diet and take the exercises rather leisurely. Strenuous exercises are for those who wish to reduce. Swimming is a good exercise either for developing or reducing. If you could swim twice a week, not allowing yourself to become fatigued, it would help wonderfully toward rounding out parts of the body which are too thin.—LOIS LEEDS.

Anxious Anna—A simple eyewash may be made by dissolving a pinch of salt in half a pint of cold or just tepid water; you may use a medicine dropper to drop it into the eyes twice a day. You should, however, see a reliable eye specialist at once. As you should weigh at least 111 pounds, you see that you are quite a little underweight. Your other questions have been answered through recent articles and answers to other readers. I hope you will find them helpful.

LOIS LEEDS.

Lodge Visitors Conducts School Of Instruction

Mrs. Walker of Regina Visits Mooseheart Legion Chapters

Mrs. Charlote Walker, of Regina, Saskatchewan, district deputy grand recorder of the Women of Mooseheart Legion visited the local chapter of the order on Tuesday afternoon for the purpose of conducting a school of instruction. Mrs. Walker, who is a past regent in the Regina chapter, has been an active member of the women of Mooseheart Legion for several years and is a speaker of ability and experience. She gave a very interesting and instructive talk on chapter work, and on the social welfare and community service programs to be carried out by the women of Moose fraternity. Having served overseas during the World war with the Royal Ambulance Corps, Mrs. Walker has been interested in patriotic organizations since that time. These include Army and Navy Auxiliary and the Soldiers' Wives and Mothers' club of Regina. She is also a member of the Rebekah lodge. Mrs. B. Bellamy, recorder of Wetaskiwin chapter, was also a visitor on this occasion. Following the meeting a very pleasant social hour was spent. The attractive tea table was decorated in chapter colors and centred with daffodils. Mrs. H. Spillios, jun. regent, was convener of the social committee. Mrs. E. Ferguson, sen. regent, and Mrs. J. Keeler, past regent, convened the reception committee.

Mrs. Walker left on Wednesday for Saskatchewan, where she will address the W.O.M.L. of that city.

DOROTHY DIX

Every Mother Can Make or Break Her Daughter: Through Ignorance; Through Failing to Provide Background, She May Queer Daughter's Matrimonial Chances

There are two kinds of mothers. Those who are their daughters' guardian angels and those who are their daughters' hard luck. There are the mothers who are their daughters' best advertisement and mothers who are a warning proclamation against their daughters. There are mothers who boost their daughters' fortunes and mothers who wreck them.

The answer to the conundrum of why girls fail socially and matrimonially is, nine times out of ten, mother. Mother, in one way or another, has queered them.

Sometimes a mother's selfishness causes her to tie herself like a millstone around her daughter's neck and thus sink her. Mother love isn't always beautiful and tender and altruistic. Often it is the most hideously cruel and egotistic passion on earth, and many a mother deliberately sacrifices her daughter to her own comfort and pleasure. Many a mother keeps her daughter from marrying or from following some profession for which she has a God-given genius just because she cannot bear to be parted from Mary or because she wants Mary to stay at home with her on the old farm or in the little village and minister to her with her own hands.

The world is full of poor old maids who might have been successful women who had won fame and fortune for themselves or happily married women if their mothers had not kept them chained to the sacrificial altar by tears and reproaches about their duty and threats of death if they were left alone.

No girl is beautiful or attractive enough or has enough "It" to overcome the disability of a mother who keeps her tied to her apron strings and makes her come home by 10 o'clock every night.

Another way mothers queer daughters is by not making their homes a pleasant place for young people to come to. They put the "Keep Out" instead of the "Welcome" sign on the doormat. They don't want to be annoyed with girls and boys coming and going and the noise and laughter of light-hearted youth. They don't want the furniture disarranged nor the rugs rolled back for dancing nor to be kept awake by the radio going at full blast.

Many a mother queers her daughters by not giving them the right background and by being too much in the foreground herself. Any woman with marriageable daughters lacks common human intelligence if she doesn't provide some place where her girls can receive their boy friends without the whole family sitting around listening in.

Mothers queer their daughters when they look sloppy and unattractive and when they are untidy housekeepers and when they are peevish and ill-natured, for no youth looks at a woman without realizing that what her mother is, Mabel is likely to be 30 years hence.

And, finally, mothers queer their daughters by being too good press agents. They overdo it, and we get so fed up on hearing how beautiful and wonderful Ethel is and how many millionaires are dying to marry her that we become overcritical of her.

Queer how easy it is to queer a girl. DOROTHY DIX.

The "Y" at Play

With winter activities nearing an end and summer sports not yet under way, the spring term gym classes at the Y.W.C.A. offer an opportunity to fill this "inbetween" period keeping fit with exercise and fun.

This term, starting March 16 is an opening for those to join with other new members who have not taken the classes at the "Y". Activities for this term, besides gym and dancing are volley ball, baseball, tumbling and apparatus.

Badminton is a very popular game this year and many requests for the use of the "Y" court are received daily. Players wishing to make reservations for April and May should apply at the Physical Department office.

A new swimming ticket covering all swims for three months is now in force. This includes swimming and diving lessons. Health certificates are required from all swimmers.

THE LANGUAGE OF YOUR HAND

By LEICESTER K. DAVIS

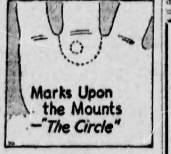

LESSON 70

THERE are several supplementary marks often found on the mounts of the hands which skilled palmists have come to regard as denoting temporary influence in favor of or against the basic qualities of the mount on which they appear. Among those with which the serious student of the hand should be familiar is—

THE CIRCLE

This mark may be regarded as unfavorable on all mounts but the Mount of Brilliance (at the base of the third finger). When so placed, and during its duration on the mount, it implies a period just past or soon to come in which exceptionally strong impetus will be given the creative faculty, with splendid achievement resulting, perhaps a chance at fame.

To foretell definite success of this character, the circle must be clearly defined as well as complete throughout its circumference, otherwise the influence will be only partial.

On all other mounts this mark is usually associated with a period during which the positive qualities of the mount are retarded in their expression; and if on a flat or otherwise negative mount, the negative qualities will be emphasized as long as the mark remains.

Lesson 71, which follows, will describe the Spot, which on the mounts denotes influences somewhat similar to those of the Circle.

Who Are You?

A Horton?

The Romance of Your Name

By RUBY HASKINS ELLIS

Horton

ALL you good people by the name of Horton may rest assured that your name had a most substantial, even though a very humble beginning. From the Anglo-Saxon words ort and wort, meaning herbs or vegetables, comes the time-honored name of Horton. The tun is also an Anglo-Saxon word meaning garden or inclosure of any kind, and thus we have the combination ort-tun.

This name has been given to towns in Kent, York, Chester, Dorset and Gloucester counties in merrie old England.

Barnabas Horton, of Leicester, was the pioneer of the family and came to America in the ship Swallow with his wife and sons, Joseph and Benjamin. He landed in Massachusetts, but eventually settled on Long Island with twelve other Puritans. The No. 13 had no terrors for him.

The arms reproduced were used by Barnabas. The motto, "Pro lege et Lege," proclaims "For King and Law." This motto is also used by the Stewarts.

Another motto of the family is "Quod vult, valde vult," meaning "What he wills, he wills heartily and cordially."

The lion on the shield denotes strength and courage. Engrailed signifies land. The rose which forms the crest is a symbol of hope. Close scrutiny will reveal a boar's head charged upon the lion's breast. This is to signify hospitality.

EASTER THEME AT ARDROSSAN

Exclusive to Edmonton Bulletin

ARDROSSAN, March 16. — "Six days before the Passover" will be shown in lantern slides on Good Friday evening in the United church under the auspices of the United Workers.

The Y. W. M. S. will meet at the home of Miss C. Matheson on Thursday afternoon.

Mother, Daughter Banquet Held By Wetaskiwin Girls

Mrs. John Knox Celebrates Ninetieth Birthday

Exclusive to Edmonton Bulletin

WETASKIWIN, March 16.—The annual Mother and Daughter banquet was held in the United Church on Friday, with the girls and leaders of Follow the Gleam and Golden Glow C.G.I.T. groups as hostesses. The tables were beautifully decorated and the banquet which had been planned by Mrs. Elliott and Mrs. Wynne, left nothing to be desired. Kathleen Orr, president of the senior group, welcomed the mothers and guests, and proposed a toast to the King which was responded to with the singing of the National Anthem. Dorothy Scott led the girls in a sing song, and Marjorie Watson proposed a toast to "Mother." Mrs. Milne replied. A vocal solo was given by Ethel Sharlow, and Marjorie Montgomery introduced the toast to the church in an eloquent speech, reviewing the history of the Protestant church. Rev. A. L. Elliott replied, and encouraged the girls to continue with their work. Rev. Allan of Westlock gave a brief talk, pointing out that it is only with recent years that the place of youth in the church has been recognized. Edna Hall played a piano solo, and Dorothy Dullman a recitation. Violet Bidinger proposed the toast to C.G.I.T. which was replied to by Florence French. A story was told by Nellie Bidinger, and all joined in singing the theme of the story.

The address of the evening on "Books for Mothers and Daughters" was delivered by Mrs. Wallace. After pointing out the value of reading both poetry and prose, and the importance of making a wise choice in reading matter, the speaker illustrated her thoughts by means of a quotation and concluded by outlining the story of "White Hands," by Stringer. Miss Henderson moved a vote of thanks to the speakers and all others who had contributed to the evening's enjoyment.

• • •

Mrs. John Knox of Orillia, Ontario, celebrated her ninetieth birthday here on Sunday. Flowers and messages of congratulations came in a constant stream all week, and her daughter, Mrs. B. W. Bellamy, of Wetaskiwin, sent her a birthday cake on which 90 candles were mounted. A real birthday party was held in honor of the occasion.

• • •

A bridge party and dance under the auspices of Peace Hill Chapter I.O.D.E. was held in the Driard hotel on Monday evening. Thirty-three tables of bridge played, prizes being awarded to Mrs. H. B. Bliss, Mrs. N. W. Read, Mrs. T. B. Stevenson, Mr. Stephenson, Mr. Roscoe, and Mr. Roblow. Dainty refreshments were served, and dancing indulged in until a late hour.

Wedding Bells

ATTER—DIDRICKSON

Miss Ellen Didrickson of Wetaskiwin was united in marriage to Rev. G. F. Atter at the home of Rev. Mr. Cobb on Monday, with Rev. J. MacAlister of Calgary officiating. After a short honeymoon, Rev. and Mrs. Atter will take up their residence in Killam.

• • •

HALL—HARBIN

The wedding of Miss Margaret Harbin of Tangleflags, Sask., and Mr. Harold Hall of Paradise Hill took place in St. John's rectory, Lloydminster, on Thursday, the officiating clergyman being the Rev. Canon A. Cross. The official witnesses were Mr. Andrew Forrester and Mrs. Ray E. Cross.

CHIPCHASE—MARSH

ARDROSSAN, March 16. — The marriage of Bernice, third daughter of Mr. and Mrs. Marsh, and Fred son of Mr. and Mrs. Chipchase, was solemnized on Monday in Ardrossan. Mr. and Mrs. Chipchase will reside on their farm at Ardrossan.

RIVERDALE

Mrs. E. Cliff, Mrs. Bryant, Mrs. Waller, Mr. W. H. Jones, Mr. Sid Bryant, and Mr. Norman Prittie were prize-winners at the whist drive given by members of Riverdale Community League on Friday evening, when twelve tables were in play. Later, additional guests came for dancing.

WASHING RUGS

If you have rugs that look dingy, why not try washing them? Take tepid suds, made with good white soap, either a moderately soft brush or a good rag, get down on your hands and knees and with them spread on the floor, scrub them. Rinse the same way in clear water.

What New York Is Wearing

By ANNEBELLE WORTHINGTON

Today's smart all-occasion dress features the cowl draped bodice that is so charmingly becoming.

An interesting detail is the pretty decorative touch in horizontal pin tucks that mark the normal waistline at the front.

Fascinating in printed crepe silk in soft green tones was the model illustrated.

It could also be fashioned of a plain crepe silk in navy blue or in the Algerian red shade. Grey is also important spring color. Thin crepy woolens may also be used for this model.

It's unbelievably easy to make it. Style No. 3014 is designed for sizes 16 18 years, 36, 38, 40 and 42 inches bust. The medium size requires 3½ yards of 39-inch material.

Patterns will be delivered upon receipt of TWENTY CENTS (20c) in coins carefully wrapped or stamps. Be sure to write plainly your NAME, ADDRESS, STYLE, NUMBER and SIZE wanted.

Our LATEST FASHION BOOK will be sent upon receipt of FIFTEEN CENTS in coin. Address all mail orders to Pattern Department, Edmonton Bulletin.

Sonnysayings

By FANNY Y. CORY

Mornin' would be a bery nice time eb day if it wasn't fc. gettin' up.

COMING TO EDMONTON!

DRACULA

WEDNESDAY

REPAIRING

De Luxe

Shoe Repairing "de luxe"—and that's what you want for Easter, isn't it? We have a wonderful equipment for shoe repairing as well as the finest skill obtainable to manage it. You will be astonished at the "come back" your old shoes will stage while in our hands.

And—then again—look at the saving!

One Day Service with Free Delivery to any part of the City.

TRUDEAU'S LIMITED

Office and Works, 10050 - 103rd Street. Phone 23431

WE [illegible] Spots

Where Knowledge and Experience are Blended for Your Satisfaction

In The Modern Woman's World

St. Patrick's Day Offers Possibilities to Hostess

Irish Party Gay Affair for March 17—Decorations May Be Suitable and Novel—Entertainment Very Gay

By THELMA ATKINSON

IRISHMEN'S month is here again, for what could be more truly Irish than the celebration of the birthday of St. Patrick, that wonderful old man who was brought over to Ireland as a slave in the fifth century A. D., and who, during his remaining thirty years of life, busied himself in founding schools and building monasteries to further the interests of Christianity? Although he was such a devout man, he did not lack the true Irish spirit, for one hears of the joy he took in his many merry quips and jests, so that today his memory sets people to kissing Blarney stones, making love crazily to everyone, and, in short, doing all sorts of things that they would not think of doing at any other time throughout the year.

PLANNING THE PARTY

The St. Patrick's party may be any kind that one wishes—a breakfast party, a luncheon, a tea, a bridge, a buffet supper, or a dinner party, but perhaps the latter is a little more favored at this time of year. The first requisite is that the decorations be in green and white. This is a very effective color scheme for the early springtime, as it inspires hope in the breast of every guest that real spring weather cannot be far off. Especially in the room in which the party is to be held should decorations be used in profusion. Crepe paper is, of course, the easiest and quickest to prepare, but if this is not available there are many substitutes such as colored cardboard or heavy paper. Shamrocks cut from green paper prove most effective if pasted here and there about the walls and woodwork, large ones for doors and windows, smaller ones for walls and on favors.

Decorations being determined, the problem of games next confronts the hostess, for, with such out-of-the-way surroundings, guests seem to expect something unusual in the way of entertainment. In this line, the homely potato at last comes into its own, for who can imagine an Irishman separated from his potatoes? First comes the potato race, which may be varied in many ways. One of the simplest is to select large potatoes, put them on the floor, four to six in a row, and provide four or six persons with a green ribbon, along which the potatoes must be picked up and carried to their destination. Only one hand may be used by the contestants.

Then there is always St. Patrick golf. For this, a tricky course can be fited up with such obstacles as an old stove pipe, a sheet of green matt rolled up to resemble an old Irish high hat minus the top of the crown, a section of an old automobile tire wound with green paper—they are too numerous to mention, but offer the clever hostess ample opportunity for originality. Potatoes furnish admirable golf balls, but of course they must be nice and round and scrubbed clean. For golf sticks? Wooden spoons. The course may ramble all over the house, but be sure to let the nineteenth hole be in the dining room, where all may have a drink of mint punch. The players start over the course in foursomes, Irish jokes being used to match the partners. A number of jokes are saved from magazines and mounted on heavy paper. These are then cut in two, the beginning of the joke being given to the man and the finish to the girl. The partners turning in the lowest score receive prizes. The couple turning in the highest score must pay a forfeit in the form of a dance or duet.

SHAMROCK MOTIF ADAPTABLE

The shamrock motif is particularly adaptable for favors and table-centres. If you are looking for something just a bit different from the conventional flowers, how about a large pot of crepe paper shamrocks set on a cardboard shamrock? The crepe paper shamrocks may be easily made from strips of twisted petals. This could be repeated in smaller form in favors to hold salted nuts. If by any chance you are one of those fortunate women who possess a real shamrock plant, by all means bring it to its deserved place of honor on this day. The flower pot may be effectively draped with colored paper, green, or, if you desire contrast, a delightful color scheme is created by the use of violet paper. A quaint favor is made from pasting a paper face on a candy mint. The mint is fastened on a cardboard shamrock to make a bonnet for the lollypop face. A bow of green gauze pasted under the chin adds a demure note. Giving your guest the gate is just an amusing way of handing out smokes; for the gate can be fashioned of cigarettes placed on a flat green card covered with transparent cellophane. A cardboard Paddy is pasted behind the gate.

If you have a prize for any of the games, how about concealing a can of delectable talcum in a doll made of crepe paper and wire? The skirt, made of two straight strips of green paper, is cut into scallops and gathered around the neck of the can. The body of the doll is attached to the lid of the can. This mode of concealment might also be used for a perfume bottle or jar of bath salts.

IRISH SOCIAL AT ST. ALPHONSIS

Songs and Souvenirs from the 'Auld Sod' are to be especially featured at the "Trip to Ireland social" at St. Alphonsis School Hall Monday eevning. In charge of the affair are Mrs. D. Clark, Mrs. R. Cullen, Mrs. R. J. Cummings, Mrs. Hugh Currie and Mrs. Ed Currie.

Charming Debutante

MISS JUNE ALLSOPP, lovely young daughter of Mr. and Mrs. E. B. Allsopp, who will make her debut at a dance in Glenora clubhouse on Tuesday evening. Miss Allsopp, who is in her freshman year at the University of Alberta, formerly attended the Ontario Ladies' College at Whitby, and is well-known in academic as well as social circles.

New Anthology Contains Work Of Magistrate Murphy

London Publishers Choose Selection by Edmonton Writer

Word has just been received from England to the effect that J. M. Dent and Sons of London are about to publish in England as a text book, an anthology of "Canadian Essays of the Personal Type", and have selected for this purpose a chapter entitled "In a Monastery Garden" from "Open Trails" by Magistrate Emily Murphy (Janey Canuck).

MRS. ARTHUR MURPHY

This chapter is the account of a visit made some years ago by Mrs. Murphy and Dr. the Honorable Ella Svarlett Syuge to the chapel, school and hospital of the Catholic Sisters at St. Albert.

This is the second book to be published in England in which Alberta has been featured through the writings of Mrs. Murphy, Cassell and Company of La Belle Sauvage having selected her "Song of Canada" for their new Geography series, descriptive of the different countries, with maps and exercises from books of travel and adventure.

In this Empire series the other writers on Canada are Sir W. F. Butler, Douglas Sladen, Frank Neigh, Colonel S. B. Steele, Captain Buchanan, Sir J. F. Fraser, Arthur Mee, H. Somers Somerset and H. M. Bobinson.

It will be recalled that the publication of "Open Trails" many years ago centred the attention of American and old world readers on the West. From coast to coast comments appeared in the press as Canada expressed her pride in this virile writer, and the praise of other countries was showered on the writer. Edmontonians have been particularly interested this month in the thought provoking and by no means timid articles "Women and the Priesthood" in the Canadian Home Journal, and "Titles for Canadians" in the Toronto Saturday Night from Mrs. Murphy's pen.

The Prairie Irishman

By LOTTA C. DEMPSEY

To the weary cities of old-world fame
The prairies called, and the daring came.
The Scotchman built, with his own strong hands
The first wee hut on the first cleared lands.
And the Englishman, with his brush and pen
Made finer stuff of the hearts of men.
But this I know, as he shook his staff,
That an Irishman was the first to laugh.

The Frenchman came with his charm and grace
And buried his soul in the soil of the place.
Fresh from the spray of the salt sea air
Strode the sturdy Dane of the flaxen hair.
The stolid German ploughed in the sun
And smoked his pipe when the day was done.
But you would know at a single glance
That Irish feet were the first to dance.

A minister the Scotchman brought
Who preached and prayed and toiled and taught.
The Englishman was not without
The heart that knows not fear or doubt.
And yet, somehow, it seems to me
The Irishman who crossed the sea
Brought greater gifts, as all along
He sang a little lilting song.

Opening of Parliament Is Brilliant Affair in Spite Of Quiet Preparations

State Dinner at Rideau Hall Replaced by Smaller Affairs

By LADY MONTGOMERY

OTTAWA, March .—There is a glamour about the historic ceremony followed for the opening of Parliament which intrigues even the most unromantic spectator. The uniforms worn by members of the Privy Council, diplomatic corps and the various military units are in themselves a bewildering sight; add to this the elaborate toilettes of the feminine guests and you have a colorful spectacle indeed.

Evening gowns this season seem especially adapted to a setting where gold braid and red carpets predominate. There is a suggestion of romantic yesterdays in the waistlines and long trailing skirts.

It was all very dazzling indeed. So much so, that one almost forgot the "crush"! But not altogether, since it is impossible to forget 500 people all trying to get seats in one of the two galleries of the Senate Chamber, each of which can accomodate only 150 persons.

Of the 800 guests invited for the opening there are 300 seats reserved on the floor of the Senate for those whose names appear on the table of precedence in Canada, their wives and unmarried daughters. In order to confine the number of guests seated there to 300 it has been necessary to designate, "unmarried daughters", but one hears very amusing tales of some who seemingly have an inexhaustible supply of charming young daughters.

• • •

NO STATE DINNER

THE ANNOUNCEMENT that there will be no State Dinner at Rideau Hall comes as a great disappointment. Howeevr, the dinner which the Premier, the Hon. R. B. Bennett and Miss Mildred Bennett are giving at the Chateau Laurier on Tuesday, March 17, will prove a brilliant substitute. It will be held in the lovely oak panelled banquet room, which was formally the dining room, before the new wing was added to the chateau.

The Premier and his sister will honor on this occasion, Conservative members of Parliament and their wives.

Another party which promises to be a delightful event is the dinner for which Mrs. C. B. McAllister of Vancouver will be hostess at the chateau on Sunday evening.

Following closely on this will be the reception given by Mrs. E. N. Rhodes, wife of the Minister of Fisheries and Mrs. Murray MacLaren, wife of the Minister of Pensions and National Health, at the Roxborough on Monday afternoon.

• • •

MRS. J. H. KING, one of the most gracious of the capital's hostesses will entertain next week for Mrs. J. Cochrane of St. John, N.B.; the former Miss Vera King, and Mrs. G. H. King of Chipman, N.B., who are her house guests. Both Mrs. Cochrane and Mrs. King attended the opening of Parliament with their hostess.

FOR VANCOUVER VISITOR

Mrs. Julius Griffith of Vancouver, who, with Capt. and Mrs. Lyman Black of Winnipeg, were guests of the Speaker of the House and Mrs. Black at the opening, will also be the raison d'etre for a number of parties while in Ottawa.

The small dinner, luncheon, or tea was the popular mode of entertaining just preceding the opening of Parliament. Notable among these were the little parties for which Madame Dupre, wife of the Hon. Haurice Dupre, Solicitor General was hostess. Monday she entertained at dinner in honor of Miss Mildred Bennett and she was also hostess at luncheon on two occasions.

• • •

FOR LUNCHEON one day Madame Dupre invited Lady Foster, Mrs. Robert Wier, wife of the Minister of Agriculture; Mrs. T. G. Murphy, wife of the Minister of Indian Affairs; Mrs. George Black, wife of the Speaker of the House; Mrs. Arthur Cannon, Mrs. J. A. Calder, wife of Senator Calder; Mrs. Martin Burrell, wife of the Parliamentary Librarian, and Mrs. Austin Gillies.

Another day her luncheon guests included a group of cabinet ministers' wives, Mrs. H. H. Stevens, Mrs. Gideon Robertson, Mrs. Hugh Guthrie, Mrs. R. J. Manion, Brs. Arthur Sauve, Mrs. Murray MacLaren, Mrs. H. A. Stewart, Mrs. C. H. Cahan and Mrs. E. N. Rhodes.

Mrs. George Black looked very modish in black at a small tea given recently by Mrs. H. H. Stevens in honor of Mrs. C. B. McAllister of Vancouver. The latter's costume was decidedly springlike. The gown combined a small figured brown and white crepe, with plain brown crepe which her small hat of Panama papier matched exactly. Mrs. Stevens was wearing bottle green velvet which introduced a bolero in front.

"STRANGE INTERLUDE"

The presentation of Eugene O'Neill's play, "Strange Interlude" was the occasion for much entertaining. Mr. and Mrs. H. S. Southam were hosts to a party of eleven and another large party was made up of wives of delegates here for the Canadian Institute of Mining and Metallurgy convention.

During the dinner interval one day a group of eight poined Mrs. Black for an informal supper at her apartment. Included were, Mrs. Gordon, wife of the Hon. M. A. Gordon, Minister of Mines, Mrs. C. B. McAllister of Vancouver and Mrs. Charles Camsell.

Girls Plan To Hold Quilting Party This Month

By JEAN BLEWETT, Jr.

KITSCOTY W. I. G. C.

The first March meeting of the Kitscotty W. I. G. C. was held at the home of Mrs. Miller. Twenty-one members responded to the roll call by naming an historical character and giving his nationality. The treasurer's report showed a balance of about fifteen dollars. The secretary listed the members who owe money to the club either for fees or for the oilcloth animals made at Christmas time. Miss Place's suggestion that the girls buy club rings was unanimously approved. Following the business meeting a very enjoyable social hour was spent.

• • •

PRIDDIS PEPS

The regular meeting of the Priddis Peps was held inthe W. I. clubhouse. Miss Shaw gave a talk on Guide Work followed by instruction in some of the guide games. The club cannot adopt the entire guide program, but hope to include some of these activities in their meetings.

• • •

GRASSY LAKE GOOD FELLOWSHIP

The February meeting of the Grassy Lake Good Fellowship W. I. G. C. was attended by thirteen members and five visitors, the former answering the roll call by giving a new candy recipe and a sample of the candy. The afternoon was spent in playing gymnasium games. Tea was served by Berga Ell and Ella Gommerud.

• • •

CLUNY W. I. G. C.

The March meeting of the Cluny W. I. G. C. was held at the home of Etta Aman with eleven memebrs present. A quilting party was planned for March 18 and Etta Aman and Grace Buchan were appointed a committee in charge of refreshments. The supervisor, Mrs. Clark, was asked to get information about a camp leader for the club. Following a social hour the hostess served tea. Eileen Reilly and Hilda MacDonald are new members.

Little Tales of Everyday

BY THE MAGPIE

I have just finished reading
A volume of the worst poetry
I have ever seen.
It is worse than anything I have ever read.
It is even worse than anything I have ever written.

• • •

This is a book review.
It is the sort of review many critics would like to give,
But don't.
Not being a bona fide critic
I am at liberty to speak my heart out.

• • •

I wish I could tell the person who wrote it
That it is terrible.
I wish I could tell you
The name of the book
So you could avoid it
In case you ever found copies
Lying in the alleys
Or on your doorstep
Or in street cars.
But it won't be necessary.

• • •

When you see the worst poetry
You have eevr read
You will know
You have found it.

• • •

I feel that I owed it to the public
To speak the truth for once,
Especially,
As I never write poetry under a
Nom de plume.

By The Way

With the return of wintry weather, the feminine world must return to fur coats and galoshes, to say nothing of woollen dresses. But it is a wise young girl who adds a dainty collar and cuff set to her old office-dress and contents herself for another few weeks. One of these sets seen recently was of pale pink crepe de chine, Peter Pan style, its edges bound in robin-egg blue. This added just the necessary new touch to a black tailored frock.

Visitor Next Week

Mrs. F. E. Spooner, prominent Calgary matron, who will arrive in Edmonton on Sunday with her husband, the Illustrious Potentate of AlAzhar Temple, to attend the St. Patrick's ball of the Edmonton Shrine Club on Monday evening in the Macdonald Hoted. Mrs. Spooner will be the guest of honor at a reception given by Mrs. C. H. Chapman on Sunday afternoon, and will be honored with her husband and other members from Calgary at an evening reception at the home of Mr. and Mrs. Joseph Reed, Glenora, also on Sunday.

Tea Talk

Splashing vivid color across the soft greys of the Lenten season, along comes St. Patrick's Day! and the challenge is well-nigh irresistible. Gayety will bubble over, and one feels that Easter is only beyond the next hill top.

St Patrick's Parties

Not that the snows of the last few weeks have given one any impression of spring time. But the spring feeling is there, and with it the stirring anticipation of interesting and intriguing parties and affairs.

Wouldn't the spring blossoms inspire one to entertain? Freezias for a tea party and full blown mauve tulips for luncheon; and the yellow carnations! There is something so gallant about them. One recalls the dashing young Honorable Anthony Vivian, now leading a jazz orchestra in London, when he was in Edmonton a few years ago. At whatever early (or late) hour one saw him, there was the inevitable yellow carnation in his lapel. It had a rather brave look.

Today of course women interested in Girl Guides (and so many charming women have taken up that very important work in the last few years!) were guests of Mrs. Egbert for tea following their executive meeting in the Macdonald, and went on to the King Edward Rose Room for dinner.

Guiders at Government House

Speaking of Government House, one realizes that the present charming chatelaine and her daughter will be seen officially in the reception line very few times more, as they are to leave in the early spring, if Dame Rumor is correct. Miss Egbert's amazing capacity for recalling names will be remembered long. How often one has stood watching her take the hands of hundreds of women, many of whom she has not seen for a year or more, and immediately call them by name.

Unofficially, society will sorely miss Dr. and Mrs. Egbert and Miss Egbert, if they no longer remain in Edmonton. The kindly and personal interest which they have shown in the many matters that come to their attention has been most satisfying; and one could never say that Government House was lacking in gaiety and a warm sense of hospitality.

Gaiety at Government House

A complete absence of stiffness has been most appealing to Edmontonians. However, it does seem a little early to say "au revoir" and society refuses to face the "parting" yet. While contemplating the possibility of a new lieutenant governor and chatelaine, Edmonton people have the pleasure of renewing acquaintance with a very charming hostess of Government House, Mrs. G. H. V. Bulyea, of Peachland, B.C. The passing years have left little mark on this wonderful woman, and her days in Edmonton are already filled with engagements for many affairs, as there are large numbers of friends and former workers in missions, Y.W.C.A and W.C.T.U. circles eager to greet her.

One cannot ignore the persistent rumor that, should Mr. Justice Walsh of Calgary come to Government House as Lieutenant Governor (one is mindful that official confirmation has not yet been given the appointment), there will be a very charming bride as chatelaine, a Vancouver resident. If what one hears on every side is correct, this delightful woman is most interesting, and is keenly interested in golf and other sports.

News From Vancouver

From Ottawa come persistent rumors of the engagement of Miss Mildred Bennett, sister of the Prime Minister, to Major W. D. Herridge, K.C., of Ottawa, now Canadian Minister at Washington; a possibility which was forecast in this column several weeks ago. Miss Bennett refuses to confirm anything; but she also does not deny anything; which, if one takes the American press standard, is as definite a confirmation as one could desire. One hears also that the premier is delighted wnth the possibility of the match.

PATENT FASTENING

If you have a wrap-around skirt that falls open when you sit down, attach a piece of narrow elastic from the underflap to the side seam. It gives enough to allow freedom but holds the skirt shut.

Green Leaves

Women Throw Themselves Into Work of Relieving Distress—Stiff Upper Lip Great Boon—Why Not a Woman Leader—Conventions in Edmonton.

RECENTLY, in a trade magazine, I noticed a cheering paragraph which pointed out to salesmen that the present depression offered them tremendous opportunities; in that rival salesmen, down-hearted over the present state of affairs, were beaten before they started; which anyone could see was a very great advantage.

It seemed a little complicated, but I was struck by the fact that something of a similar statement could be made regarding women. With that amazing facility which their sex have for stepping into the breach during a social crisis, women have thrown all their energies into relief work, and found that life offers tremendous possibilities for service. More than one tired but stout-hearted club woman has proudly announced within the last few weeks that her organization has yet to refuse a legitimate appeal, although they have been more numerous than ever before. Organizations such as the I.O.D.E., which usualy concentrate on immigration, education, etc., have found opportunity to carry a great additional burden of relief work without "falling down" on their regular "jobs."

WHEN THE NEED IS ONE OF THE SPIRIT

Where actual bread and meat are not required, women are finding it possible to do relief work which is quite as necessary. As one club woman who is close to this wark remarked the other day: "So long as material things are needed, I can be certain of giving relief; but when the need is of the spirit, I feel I am too often helpless."

• • •

MEN and women who are in close touch with tremendous difficulties being experienced throughout the province feel the great danger of that spiritual "slump" which threatens. Never was the sturdy heart and the high head that has characterized Alberta since strong-fibred pioneers laid the foundations of the country, more truly needed. A stiff upper lip is worth its weight in gold, and the woman who can talk gaily without being flippant cheerfully without assuming the Pollyanna role, and kindly without being sentimental, is invaluable.

Librarians note the turning to books of people when conditions are bad. One notes the softening of many women's hearts, as well, and a newer friendliness as barriers are broken through a common need.

CANADIAN WOMEN HAVE NO INFERIORITY COMPLEX

Shortly before she left Canada, Lady Willingdon remarked at a meeting of the National Council of Women which she had been attending, that "Canadian men may have an inferiority complex; but Canadian women certainly haven't."

Which made one feel that this woman had great confidence in the women of Canada to pull through things and perhaps lend a helping hand to some of the stronger sex.

• • •

AS one reads the many articles dealing with the present situation, and the working of the business cycle, and learns that having smashed up the finely constructed mechanism of business, "all the king's horses and all the king's men couldn't put Humpty Dumpty together again," one cannot resist a most unseemly feminine "humph!"

With all the world waiting for a new Moses to lead to the promised land of prosperity, is there not reason to hope (remembering that a little child was once placed at the head of the procession) that a Martha or a Mary or a Rebekah might take command and show qualities of generalship?

Anyway, it's worth thinking about . . . . if you are a woman. . . . .

After a year which was more or less conventionless, Edmonton will have a busy spring. In April the provincial I.O.D.E. meeting will be held in the city, and in May the Canadian Daughters of the Dominion will gather here.

L. C. D.

Rockery Requires Careful Planning And Ground Work

Edmonton Gardener Must Choose Most Suitable Location

During the past few years a growing interest has been manifested among Edmonton flower growers on the subject of the rock garden—that perhaps most intensely interesting phase of all gardening. And to those whose interest lies in flowers, the rock garden is not only interesting but instructive. So numerous and varied are the plants suitable for this type of garden, that much more will be learned of the plant families, their nature and requirements, than is usually acquired in the growing of ordinary bed and border plants.

The rock garden should be so placed that it will harmonize with the surroundings, and it will be made more effective by having a background of shrubbery. To carry out the desired appearance of "naturalness," it should never be placed in the centre of a lawn, nor should the rocks of which it is constructed be placed on end. It should appear as natural as a mountain slope.

ROCK GARDEN

Having determined the most suitable location, stake the irregular outline which will be the boundary of the rock garden. Along this boundary dig out the soil to the depth of about eighteen inches, throwing the soil back on to what is to be the highest point of the rockery. If insufficient soil is derived from this source to give the required height, the total mass should be supplemented by the addition of stones, old broken brick, concrete or coal cinders. More moisture will be retained by the addition of such material than would be by the same bulk of earth alone. Before any actual building is done, a rough contour of the whole should be formed in this manner, and the earth should be tamped down and soaked with water to avoid future settling.

At the bottom (where the earth was first dug out) filling should be commenced with a composition of equal parts of loam, leaf-mould, sharp sand and crushed rock. While this composition will answer the requirements of a large number of rock plants, certain modifications will give better results. For example, such plants as the primula will require peat moss instead of loam in the above mixture, and dianthus and saxifraga will require more sand. But in the course of experimenting the gardener will soon find the mixture that best suits various plants.

The first rocks should be laid in this soil such that they will be about ten or twelve inches above the surrounding ground level, and at irregular distances, forming bold promontories rising sharply from the edge of the walk. The earth should be packed solidly at the back of each rock, and in the spaces between them should be placed chips of stone in such a way as to hold the earth from being washed out in places where the slope rises sharply. The next row of rocks should be laid over the spaces between the lower ones, and receding in such a way as to form the natural conformation of the slope. The succeeding rows should be placed similarly. Care should be taken that the upper surfaces of the rocks slope inward and downward so as to run the water into the rockery rather than down the slopes. A miniature valley running east and west may be added for the growing of shade-loving plants; and perhaps a bog for growing such plants as the primulas.

In a succeeding article the various plants suitable for this type of garden, along with their requirements, will be discussed.

J. W.

Here and there, like transplanted bits of high and lovely mountain places one comes across the Edmonton rock garden. Certainly its possibilities are being more and more understood by those who love the work of coaxing beauty out of the ground each summer.

Are you perplexed over any phases of the rock garden you are planning this year? Are there any other garden problems in which we can be of assistance?

Gardening experts from the Edmonton Horticultural Society are eager to be of service to those who are planning gardens. Write for information or assistance to the Women's Section, the Edmonton Bulletin.

MR. C. L. K.

The complete plan of a suggested layout for your garden is being mailed to you direct. In answer to your query re perennials suitable for this district, we would suggest: peonies, delphiniums, golden glow, lupins, violas, pinks, flax, tiger lilies and some phloxes. Do not make the mistake of having too many different kinds. Clumps are more effective than single plants.

Suitable shrubs are the various members of the lilac family, the honeysuckles and the spireas. Do not forget the useful native shrubs that are most decorative. Of these the dogwoods, or cornious, the high bush cranberry and the wolf willow are happy choices.

An article on the planting of shrubs which will undoubtedly be of interest to you will appear in the Women's section of the Bulletin next Saturday.

If there are any further points upon which we could be of service, we would be very glad to hear from you.

Responds to Many Appeals

As social service secretary of the Anglican Diocesan Board, Mrs. Philip Debney has been called upon to do a great deal of charity work in the last few months. Mrs. H. A. Gray, founder and president of St. Monica's branch of the W.A., and the members of this social service department of the W.A., have found themselves confronted with a steady influx of the most urgent appeals. Since November over three hundred families (including over 700 children) in the rural parts of Alberta have been assisted. To date, no call has been left unanswered. All appeals are entered through the local clergyman, and the organization works only in the rural districts. Bales for such families as the family recently burned out at Carrot Creek are constantly being sent out by St. Monica's. Layettes are donated, along with food and clothing, and Sunday School work is done.

Because of the fact that this work is very close to the hearts of Anglicans, the charity tea being planned for early May at the residence of the Bishop and Mrs. H. A. Gray promises to be a most successful affair.

Bulletin Bullets
By S. C. Cain

Edmonton Bulletin
AN INDEPENDENT NEWSPAPER IN PUBLIC SERVICE

Dial 26121—The Bulletin
Alberta's Best Want
Ad. Medium

Grain Exchange Probe Discussed by Premiers

Hello, Folks!

A man with a thirst for knowledge will seldom go hungry.

✣ ✣ ✣

TODAY'S BULL-ONEY

"Say, cutie, where are you gettin' to?" may be all right in its place as an invocation to a lady, but I greatly prefer "O mistress mine, where are you roaming?" — John Buchan, author.

✣ ✣ ✣

Neil Fones, Littleton, wants a divorce from his wife, Betty Mae, on the ground of cruelty. Seems to be just another case of two Fones getting out of order.

✣ ✣ ✣

EPISODE

You came and told me, oh, so kindly
And said it hurt you so to leave;
You humbly begged me to forgive you
And nobly asked me not to grieve.
You gave my lips a pitying kiss
And left a maiden all perplexed,
My heart is getting used to this—
I wonder who will break it next?

—Maisie Nelson.

✣ ✣ ✣

OBEYED INSTRUCTIONS

Judge: "Why were you speeding on the High Level bridge?"

Accused: "The sign read: 'Speed 10 miles'."

—N. N., Edmonton.

✣ ✣ ✣

Postcard from Knotty Frankie indicates that a guy with a one track mind never has a collision with his train of thoughts.

✣ ✣ ✣

RHYMES WITH A REASON

—Photo by Phyllis Carter.

Oh, the jury paid attention
To Miss Mitten when in court;
Though her evidence was lengthy
Her skirt was very short.

✣ ✣ ✣

THIS'LL GIVE YOU THE NEEDLE

Miss Frances Lockett, chosen as the "Cotton Queen" of Lancashire, is reported to have said she will never marry. But that's only a yarn.

✣ ✣ ✣

Even a Cotton Queen won't want to thread her way through life alone.

✣ ✣ ✣

At some time or other romance is bound to loom for her.

✣ ✣ ✣

Yep, and then she'll see little Old Dan Cupid come bob-bob-bobbin' along.

✣ ✣ ✣

What's in a name? Well, Rose Pittman of Denver has just obtained a divorce from her husband.

✣ ✣ ✣

POME

Did you ever sit and think—
Just sit and think, and thinking
Let your thoughts sink
Into the dark ages of the past
And wonder
If your ancestors ever, too,
Just sat and thought,
Even as you and I?
Or if they sat and didn't
Bother thinking,
As sometimes, you and I?

—If they had sat beneath the kindly shade
Of some huge spreading tree
And paid
Scant attention to the buzzing fly,
Even as You and I?
—If they, like us, had taken a book
To read beneath the shade
Of that spreading tree,
But sitting, not reading—
Just sitting and thinking
Ponderous thoughts,
And wondering
If we, like them, in years to come
Would sit and think,
And thinking,
Let our thoughts sink
Into the dark ages past and gone,
And wonder
If they, like us, had sat and thought
And wondered
If we, like them, would do the same
In years to come,
Even as You and I?

There's food for thought!

—Virginia Lee.

✣ ✣ ✣

TODAY'S DEFINITION

"Divorcee"—A woman with a permanent waive.

✣ ✣ ✣

EPITAPH

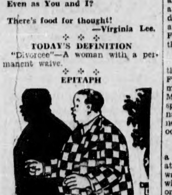

—Photo by H. R. Stephenson.

He was a choirmaster,
Was Ezekiah Byng;
He drove his car at eighty per,
Now hears the angels sing.

✣ ✣ ✣

Convicted of making a lone counterfeit dollar, Ray R. Lusk, Seattle, has been sent to the penitentiary for two years. That's what comes of a man trying to make money in these days of depression.

✣ ✣ ✣

Opportunities that were pawned in the past can't be redeemed in the future.

✣ ✣ ✣

ISN'T IT THE TRUTH?

Necessity may know no law, but a starving man has to go to jail just the same.

✣ ✣ ✣

Give the little girl a big hand.

PERSONNEL OF COMMISSION IS TALKED OVER

Three Prairie Leaders May Meet Again After Session

Personnel representing the three western provinces on the commission which it has been rumored will be set up by the Dominion government to probe activities on the Winnipeg Grain Exchange was discussed at a meeting held on Monday between Premier J. E. Brownlee and Premier J. T. M. Anderson of Saskatchewan.

The two premiers reviewed the entire situation but did not finally reach any agreement.

After prorogation of the Alberta legislature, probably about March 27, the premiers of the three prairie provinces will again discuss the subject and arrive at a conclusion prior to going east in the first week in April to discuss with Premier R. B. Bennett various questions appertaining to the Statute of Westminster.

The whole subject of the Winnipeg Grain inquiry is more or less in obeyance. The idea was originally formulated in Winnipeg and the impression was conveyed to the provinces that the Dominion government had initiated the matter and would ask their assistance. Finally the Dominion said it would act if the provinces so desired. In any case no further definite action will be taken until the prairie premiers meet Premier R. B. Bennett at Ottawa.

This was the only subject discussed by the Premiers.

Premier Anderson was a visitor on the floor of the legislature on Monday afternoon and was expected to be a dinner guest of Premier Brownlee. The former will leave at midnight for Calgary and the Pacific coast, where he will enjoy a well-earned vacation.

MAYOR TRYING TO GET TRAIL HOCKEY GAME

Believes He Can Persuade Moguls to Bring Trail Here

Efforts are now being made by Mayor J. M. Douglas to bring the second game of the Edmonton Superiors-Trail series in the Allan cup playdowns to this city, and officials of the Canadian Amateur Hockey association have already agreed to the change, provided the consent of the Trail team can be secured.

Mayor Douglas stated that he had wired A. B. King, of Okotoks, head of the Alberta branch of the Hockey association, and J. W. Hamilton, of Regina, president of the C.A.H.A., and both had agreed to bring the second game to Edmonton Thursday night.

Officials of the Trail team have been asked to consent to the switch, and Mayor Douglas is expecting an early reply from them.

around the town

The Alberta Trust Company will hold a meeting in the Macdonald hotel at 8 p.m. Monday.

Officials of the Dominion Motors attended a luncheon in the Macdonald hotel at 12:30 p.m. Monday.

Guy Weadick, well-known rancher in the Calgary district, was a visitor to the city Monday, registering at the Macdonald hotel.

P. A. O'Farrell, well known journalist, accompanied by Mrs. O'Farrell, passed through Edmonton on Monday morning en route east after spending the winter at the Pacific coast.

The Edmonton Shrine Club will stage its annual ball in the Macdonald hotel Monday night, commencing at 7 p.m. Many members of the order arrived from Calgary Monday to attend the function, these including F. E. Spencer, Illustrious Potentate of the Al Azhar Temple.

"Irishmen on the Continent" was the topic of an address given by Rev. Father Memorian at the luncheon meeting of the Kiwanis Club in the Macdonald hotel Monday noon. The speaker dealt with the activities of natives of the emerald isle in their new-found homes. Rev. Mgr. Lyons occupied the chair at the meeting.

Cleaning clothes with gasoline near a stove in her home at 10259 97 street, at 12:24 p.m. on Monday, Mrs. Miller was burned about the face and arms when flames suddenly shot up. Halls one and two responded and quickly quenched the flames. Mrs. Miller was rushed to the Royal Alexandra hospital, where she was given attention and then taken home again. Her injuries are not considered serious.

Cities In U.S. Stated To Have "Personalities"

Bulletin News Special

NEW YORK, March 16—Cities have personality. This is the personality given to three of them by President Daniel L. Marsh of Boston university, contributing to a symposium of the city planning committee of the American Institute of Architects:

New York—Big, bloated, rather uncouth, self-centred.

Chicago—Breezy, loud, something of a braggart, but helpful.

Boston—Quiet, dignified, lean, neat.

I Saw Today

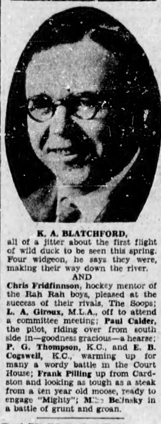

K. A. BLATCHFORD, all of a jitter about the first flight of wild duck to be seen this spring. Four widgeon, he says they were, making their way down the river.

AND

Chris Fridfinnson, hockey mentor of the Rah Rah boys, pleased at the success of their rivals, The Soops; **L. A. Giroux, M.L.A.,** off to attend a committee meeting; **Paul Calder,** the pilot, riding over from south side in—goodness gracious—a hearse; **P. G. Thompson, K.C.,** and **E. B. Cogswell, K.C.,** warming up for many a wordy battle in the Court House; **Frank Pilling** up from Cardston and looking as tough as a steak from a ten year old moose, ready to engage "Mighty"; Mike Belinsky in a battle of grunt and groan.

DAIRY POOLS BATTLE STILL BEING WAGED

Bailey's Evidence "Mischievous and Misleading" Probe Told

The battle between the Edmonton and District Milk Producers' Association and the Northern Alberta Dairy Pool continued before the agricultural committee of the legislature Monday morning when D. J. Christie gave evidence for the pool.

Statements made by R. H. M. Bailey, vice president of the local producers' organization, last week before the committee were misleading and mischievous, he contended, and had given an entirely wrong picture of the situation.

Mr. Christie in his evidence and various members of the committee by questions attempted to show that the local association was closely tied up by contract to the Edmonton city dairy and its parent company, the Dairy Corporation of Canada, and that the overhead charges involved in this connection were responsible for a share of the reduced price paid to producers for their milk delivered to the E.C.D.

The association of local shippers was unreasonable in its demand for a monopoly on the milk distribution in the city, maintained Mr. Christie, and pool members, he pointed out were not in the serious position financially Mr. Bailey would have had the committee believe.

Mr. Christie read a letter from the office of Dr. R. B. Jenkins, city medical health officer, stating that Mr. Bailey's license as a shipper had been suspended last October, and reported a telephone conversation to the effect that he had never been reinstated as a shipper. This was vigorously denied by Mr. Bailey, and on the contention by J. C. Buckley, U.F.A., Gleichen, and H. C. Farthing, Conservative, Calgary, that witnesses should be given fair play, Dr. Jenkins was summoned to appear at the afternoon session of the committee.

This Cop Gets Heroic First Day

Associated Press

BOSTON, Mass., March 16.—A revelation of how a recruit policeman completed his final work in the police training school, became a full-fledged patrolman and paid a fine of $200 as a liquor law violator all on the same day, was made recently by Federal Judge C. Lindley.

The policeman is Benjamin Bernachi. Assistant United States attorneys said the man formerly was a bartender in a saloon raided last May, when a quantity of liquor was seized. His case came up, but he failed to appear. Later that day he walked into the court bedecked in his new uniform, and explained to the judge his absence was due to attending graduating exercises at the police school.

"Do you think you will make a good police officer?" asked the judge.

"Yes," promptly replied the policeman, "I think I will."

C. N. STEAMER FLOATED

VICTORIA, B.C., March 16.—The steamer Prince Rupert of the Canadian National Steamship, Limited, coast service which sank at Esquimalt more than a week ago while undergoing annual overhauling, was floated Sunday and placed in drydock. Today a survey of the vessel will be made.

10c
DANCING

TONIGHT AT
SULLIVAN'S

Dancing Lessons at the Academy daily at 2 p.m. and 7 p.m. We invite you to come and have us analyze your dancing faults free of charge.

ATTEMPTS AT ARSON FOUND MAN SOUGHT

Chain of Events Lead Police to Seek Former Bakery Employe

Police and fire department sleuths are probing a fire of mysterious origin in McGavin's bakery garage at 10:22 p.m. on Saturday night, when a fire-bug slit open the seats of three trucks and set the stuffing on fire.

Fortunately, the sprinkler system started working right away, and the fire department made a quick response so that the damage was slight.

A whole chain of mysterious occurrences, starting over one year ago, makes the story behind the fire as mysterious as a detective thriller.

On March 13, 1930, a man named Fred Peskitt, a young Englishman, was arrested for assaulting Wm. McGavin. He had been an employee of the plant but was discharged on that occasion.

REVOLVER TAKEN

On March 7 of this year, little more than a week ago, the office at McGavin's bakery was forcibly entered at night and a revolver stolen.

Saturday morning, Wm. McGavin found the stolen revolver in an envelope in his car, the license number and appearance of which were probably well known to the alleged culprit.

Saturday night came the fire.

Sunday night, the house of E. Shaw, 12012 94 street, where Peskitt had formerly been a boarder, was forcibly entered and a number of gramophone records deliberately smashed into pieces.

ASKED TO LEAVE

The Shaws, in their report to the police, did not state whether they were at home or not at the time that their home was entered, but Mrs. Shaw said that they had ordered Peskitt to leave the house some time before on account of his actions.

Peskitt once asked Mrs. Shaw to spell "pane" for him; he was writing something on a bread ticket at the time, and told Mrs. Shaw that he was writing on the ticket that he had broken the panes of glass in the office.

Peskitt is alleged to have added to Mrs. Shaw that he would have "made a—mess of Billy" if he had caught him around at the time.

NEW ALARMS

On Monday morning, at an early hour, a fresh alarm came, when a man was seen lurking around McGavin's garage, apparently sleeping in one of the trucks, but he got away before police got there.

Wm. McGavin found the cut-open cushions in the trucks himself, and pointed out to police that the trucks were a considerable distance apart. He found in a third truck, a burned match in a cut-open cushion, but it had not apparently caught fire.

Peskitt is being sought by police.

SAYS HEAD OF ARCHITECTS IS MISINFORMED

C. H. Gordon Gives Other Side of Building Story

Acting as spokesman for a very considerable number of persons, other than architects, who are vitally interested in building construction in Alberta and in safeguarding the interests of the building public, C. H. Gordon, well known builders' supply and lumber merchant has taken exceptions to statements made by G. H. McDonald, president of the Alberta Association of Architects who is endeavoring to get an act passed by the legislature which would compel architectural supervision of the bulk of the building operations in the province.

"The statements made by Mr. McDonald are in a number of important instances based upon assumptions which are incorrect, and many of the conclusions are misleading and not strictly in accordance with past experience in the history of building in Alberta," said Mr. Gordon today.

GIVES WRONG IDEA

"For instance Mr. Gordon is quoted as saying that the builders have expressed the opinion that the most satisfactory way of carrying out building operations is through contracts supervised by architects," said Mr. Gordon. "If this quotation is intended to convey that some builders and contractors prefer to work under the direction of persons competent to plan and supervise, it might be acceptable, but to argue that all builders desire to work with plans prepared, and on buildings supervised by a member of the Alberta Association of Architects, is to state what is not

Continued on Page Eleven

BETTER WATCH OUT!
DRACULA
IS COMING

W. R. Howson Asks Detailed Facts On Pools' Guarantees

Itemized information in respect to all government guarantees and loans is sought by W. R. Howson, Liberal, Edmonton, in a resolution placed on the legislative Order Paper.

The resolution calls for a return, setting forth all pools, companies, associations and other organizations to which the government has advanced funds since January 1, 1924, or whose loans have been guaranteed by the government.

Mr. Howson also seeks information on the amount of such loans or guarantees, the security on file and the interest charged, amounts remaining outstanding and the total amount of contingent liability of the government in respect to these guarantees.

$1,354,998 ON UNEMPLOYM'T TO THIS DATE

Outlay Represents Cost of Dominion-Provincial Scheme

Agreements between the Dominion and provincial governments put into effect in respect to relief of unemployment to date have called for the expenditure of $1,354,998, according to a return filed in the legislature by Hon. O. L. McPherson, minister of public works.

Over and above this amount, expenditures on provincial works have been incurred totalling $1,245,000, of which amount the Dominion bears 40 per cent and the municipalities assume no share.

Tentative approval has been given to additional relief programs calling for the expenditure of $426,765.

Calgary led the list in amount drawn for relief work, the agreements entered into calling for a total expenditure of $600,000 of which the city spent $300,000 and the Dominion and provincial governments each $150,000.

Edmonton was next in order with a total program of $406,000, with the city paying $226,000 and the Dominion and province $90,000 each.

Tri-party contracts have been negotiated in respect to 48 municipalities with individual programs ranging as low as $500.

Tentative approval has been given to additional work on the Peace River highway amounting to $81,000; earth grading between Munson and Hanna amounting to $86,000; $11,700 to street improvements at Beverly; Jasper highwya improvements totalling $11,500 and considerable gravelling east of Clover Bar and to the west of Clyde.

W. J. McDonough, operations manager of the new flying company, Spence-McDonough Limited, arrived in the city from the east by train on Monday and is a guest at the Macdonald hotel.

SPRING COURT OPENS TODAY; 27 CASES UP

Majority of Accused Ask Jury Trials—Court is Crowded

Spring sessions of criminal court got under way Monday morning, with 27 names on the docket before Mr. Justice Tweedie. The court was thronged with talesmen, police officials, lawyers and the usual crowd of citizens, anxious to listen in on the details of the trial of Wm. Babcock, first on the list, on a charge of bombing the home of Col. G. B. McLeod. Only one man, a halfbreed, pleaded guilty.

Bail was called in the case of Louis Motkovitch, south side storekeeper, who failed to answer to his name on charges of concealing assets from creditors, perjury and false pretences.

Three times Court Clerk Henderson ordered the bondsmen, Max Borenstein and Mike Zanda, to bring into court the body of Motkovitch, but there was no response from either accused or his bondsmen.

His Lordship then requested E. B. Cogswell, K.C., crown prosecutor, to have police make enquiries and for a bench warrant to be prepared.

Weather news was given Mr. Justice Tweedie, when P. G. Thomson, K.C. offered excuses for his client, W. N. Shandro, not being present on six charges of conspiracy.

"I hope your lordship will take judicial notice of the fact that there has been a heavy fall of snow and that the roads in the Willingdon district are impassable," said Mr. Thomson, pointing out that the first train by which Shandro could arrive would be Tuesday morning.

Mr. Thomson then asked for the case to be set over until the next session of court, saying that his client was only remanded for trial one week ago and that there would not be time to prepare a case.

His lordship replied, however, that there had been all last week, there is all this week, and probably next week.

Many of those accused at this session asked for jury trials as compared to the fall sessions of court, when not a single jury trial had been asked for by accused.

Health Board Will Meet On Wednesday

Postponed meeting of the city board of health, scheduled to have been held last Wednesday night, will be held next Wednesday at eight p.m. according to present plans, S. Main secretary, stated Monday.

A number of items are on the agenda, including the consideration of the 1931 current estimates of the health department, co-ordination of health services and the establishment of inspector services at city packing plants.

Five men charged with intoxication were arraigned before the cadi in police court Monday morning. They were fined the usual $20 and costs of the court.

Ask Appraisal Of Five Dairy Pools

Hugh J. Montgomery, Liberal, Wetaskiwin, in the legislature on Tuesday will move, advocating the appointment of an independent appraiser and valuator to "itemize, appraise and value" properties of the five co-operative dairy pools functioning in Alberta.

In the preamble to his motion, which is seconded by W. R. Howson, Liberal, Edmonton, Mr. Montgomery states that at January 31 of this year the province had guaranteed to the extent of $412,095, the Wetaskiwin Dairy Pool, the Northern and Southern Alberta Dairy Pools, in this city and Calgary respectively, the Calgary and District Milk Producers Association, and the Central Alberta Dairy Pool at Alix.

Mr. Montgamery feels that the appraisal he advocates is essential in order to determine the status of the guarantees.

Police Court

Charged with attempted murder in connection with the shooting of W. R. Cummings in the South Side Park on the night of December 21, 1930, Kenneth Reeves was committed for trial when he appeared before Magistrate Col. P. C. Primrose for preliminary hearing in police court Monday morning. The charge of robbery while armed was not proceeded with.

Questioned by the Crown as to the happenings leading up to the shooting on the night in question, Cummings, who has just recently left the hospital where he has been recovering from the bullet wound, told the court that he was passing through the park about 9:30 o'clock on the night of December 21, when he was stopped by a man whose description answers to that of Reeves.

The thug pointed a gun at his victim and asked for money. Cummings answered that he had none, whereupon the holdup man warned him to "stop your kidding." Cummings then told him that his money was in his right-hand pants pocket.

His assailant quickly tore open Cummings coat and extracted the money—about $57. He then reached for his victim's watch.

Thinking to foil the bandit, Cummings quickly struck at the revolver and received a bullet in the right portion of the abdomen.

Looking across the court at the accused, Cummings said that his attacker looked very much like Reeves. They had been near a city street light when the holdup occurred, he said.

During his stay in hospital witness declared that he had been shown several photographs of suspects. Later in the police station he picked out the photo of Reeves as the guilty party. Reeves meanwhile had been given a term at Fort Saskatchewan jail on another charge. Following evidence for the defence witness was committed.

Spring is here officially, according to former mayor K. A. Blatchford, who bases his statement on the fact that on Sunday afternoon he saw the first of the wild ducks flying north. The birds, four widgeon, were headed up river and were following the open water.

END PROBE OF CO-OPERATIVE CREDIT LOANS

Howson Asks Why Confidential File Not Before Committee

Investigation by the public accounts committee of the legislature into the special report of the provincial auditor, James C. Thompson, on the co-operative credit societies of Alberta and the guaranteed government loans in respect thereto, was concluded at a meeting held on Monday under the chairmanship of W. G. Farquharson, U.F.A., Ribstone.

This was the second meeting held by the committee to review the report.

W. R. Howson, Liberal, Edmonton, sought further information on the question of guarantees.

PRODUCES FILE

W. V. Newson, deputy provincial treasurer, produced the general file covering activities of the societies, but the special confidential file of correspondence between the deputy and the minister was not tabled. Mr. Howson contended that this could not contain information irrelevant to the investigation and that it should be made available, a stand in which he received support from George H. Webster, Liberal house leader, and C. Lionel Gibbs, Labor, Edmonton.

Premier J. E. Brownlee, Hon. R. G. Reid, provincial treasurer; Hon. J. F. Lymburn, attorney-general; Hon. O. L. McPherson, minister of public works, and Hon. George Hoadley, minister of agriculture and health all argued that such a confidential file was absolutely essential in any and every department to encourage officials to bring vital information to the attention of the ministers and that it was not necessarily a matter of public importance.

This involved a matter of precedent, they argued and touched on the question of privilege, which in the future might place any government in an embarrassing position.

Mr. Farquharson ruled that the committee had no privilege in this matter and he made no demand for production of the file.

Hoist Ambitious Windsor Park Plan

No efforts will be made to develop an exclusive residential area in Windsor Park subdivision for some time, if the opinion of A. W. Haddow, city engineer, received by Commissioner David Mitchell Monday, is concurred in.

Mr. Haddow reported that the cost of such an undertaking would render the work prohibitive for some time. The cost of utilities service alone, including telephone, water and electric light, would involve $45,750, the various departmental superintendents have reported. This does not include the cost of zoning and road building.

ADDITIONAL LOCAL WILL BE FOUND ON PAGE ELEVEN

CELEBRATING OPENING PRICES
At our New Store for This Week

W. W. SALES
LIMITED
Corner 97th St. and Jasper Ave.

Boys' $8.50 Rubber Tire Wagons, Largest size .. $5.69

We Deliver for 10c if the Order is Over $1.00
Phone 22446—Ask for Our Circular

This Week
NEW RAZORS, GILLETTE with Blade, Worth $1.00, for 10c
Blades to fit the above Razor, 5 for 20c
Vacuum Bottles, pint size This Week only 35c

This Week
50c Tin Finest English White Enamel. On Sale at 20c
Only 3 to a Customer

Wagon and Machinery Paint
This week only. ½ Gallon Tins, Worth $3.75, For $1.95

TEA CUPS — Clover Leaf Pattern. Per dozen ... 55c
Saucers, 15c dozen
Gold Band Porridge English Ware, worth 25c each ... 10c
English Dinner Plates, Fancy Patterns. Worth 30c each 15c
65c English Ware Milk Pitchers .. 25c
42-Piece Dinner Set $5.45
25c WASH BASINS, for 12c

Magnetic Razor Blade Sharpener, Regular $3.50, This week 99c
Fire Extinguishers, Regular $1.50. While they last .. 25c
Army Blankets. This week 75c
WINDOW SHADES Sale Price 69c
Murphy's FLOOR PAINT $1.00 Pint Tins. Buff Only 25c
Guaranteed White or Cream Paint. Per gallon $1.89
This week, given free with every gallon, a 25c package of White House Cleaner.
Golf Tees. Reg. 25c, for 7½c
Aluminum Percolators Regular $1.50, for $1.00
25c WRITING PADS 15c
Toilet Paper. 10 Rolls for .. 35c
Brooms. 4-string .. 25c
LARGE BOTTLES. Cedar or Lemon Polish 15c

Pennsylvania Motor Oil
5 gallons ... While 1,000 gallons ... Bring your ... 89c
EGGS
Fresh Extras. per dozen 18c
Fresh Firsts per dozen 17c
Fresh Seconds per dozen .. 14c
Galvanized City Garbage Can With Covers
Often sold at $4.00, for $2.69
IRON GARBAGE BARRELS for $1.99
Galvanized Water Pails 25c
Building Paper Per roll 75c
Palmolive Shaving Soap 20c
Floor Wax, 60c Tin 39c
Two-Way Sockets This Week 25c
Flashlight Globes, This week 5c
Large Bottles VANILLA EXTRACT, Often Sold at 45c, for 15c

Be Sure and Get a Suit of Clothes while we are almost giving them away—all at the Old Store—W. W. SALES, 10405 Jasper Ave.

Men's Suits
Worsteds, Tweeds and Serges, Worth up to $25, for
$5.95 $7.95 and $9.95
Some $35.00 Suits, $14.95
Boys Suits $2.45
Men's Heavy Blue Overalls $1.00
Mens' heavy Pants $1.00
Men's $4.00 Boots $2.69
Army Blankets 75c
Tooth Paste 25c pkgs. for 15c
Palmolive Shaving Cream. Reg. 35c, for 20c
WINDOW GLASS All Sizes, About HALF PRICE
Men's Wool Socks 15c
Men's 35c Ties 5c

8 A.M.—10 P.M.
BULLETIN OFFICE: 9845 JASPER AVENUE.

CLASSIFIED ADVERTISING HEADQUARTERS
COUNTER AND TELEPHONE SERVICE

8 A.M.—10 P.M.
TO PHONE: DIAL 26121

Edmonton Bulletin
ALBERTA'S OLDEST NEWSPAPER

CLASSIFIED ADVERTISING RATES

	Per Count Line
1 Time, per Line	10c
3 Times, Consecutive, per Line	9c
6 Times, Consecutive, per Line	8c

No ads taken for less than 25 cents.

Births, marriages, deaths, in memoriam, engagements, etc. First Twelve Lines or less, $1.00 per insertion; each additional line 6c per insertion.

To estimate how many lines there are in an advertisement, allow six words to the line. Groups of five or less figures, dollar marks, abbreviations, initial letters, etc., as one word.

GENERAL CONDITIONS

Rates and conditions for the insertion of all advertisements are set out in the Edmonton Bulletin published rate card, copies of which may be had upon application.

Placing of an order is construed as an acceptance of all the rates and conditions under which advertising space is sold at the time by the Edmonton Bulletin.

The Edmonton Bulletin assumes no responsibility for errors in the advertisements beyond the amount paid for the space actually occupied by that portion of the advertisement in which the error may have occurred.

CLASSIFIED DISPLAY

Classified advertisements making use of permitted larger type, rules and white space or display, are charged by the measured agate line (14 to the inch) instead of by the count line. Rules defining the Edmonton Bulletin standard governing Classified Display may be had upon application.

It is contrary to the provisions of the Postal Law to have letters addressed to initials only. An advertiser may have replies directed to a box at the Edmonton Bulletin. When necessary to forward replies by mail, allow an additional charge of 10 cents.

FOR AD-TAKERS PHONE 2-6-1-2-1

8 Florists

ALL FLOWERS used in our funeral designs carefully selected. Prices according to size.
WALTER RAMSAY LTD.
Phone 23488 :: Birks Building. W-267x

FRANK WHITTON
Phone 25434 - 21087 10146 Jasper Ave.
Funeral Designs — Cut Flowers.
We Deliver Promptly W-153x

PIKE & COMPANY
FLORAL DESIGNS, FRESH CUT flowers. 10049 Jasper Ave. Ph. 22766. Night Phone 25496. P-224x

9 Monument Works

NORTH-WEST GRANITE & MARBLE Co., 8527 109 St., Ph. 31575 N-285x

12 Personal

LEARN TO DANCE IN 3 DAYS OR NO charge. Special attention to out-of-town pupils. Lessons daily at 2 p.m. and 7 p.m. Private rooms for beginners.
SULLIVAN'S ACADEMY OF DANCING
La Fleche Bldg. 102nd Street. S-267x

Madame Gertrude, B.I.M.S.
PALMIST, CLAIRVOYANT, PSYCHIC Reader, 9663 Jasper East. Twenty years experience, Blackpool, Southport, Isle of Man, Eng. Hours 10-1, 2-5, 6-8. (4 questions answered for $1.00 by mail). G-68x

HAVE YOUR FORTUNE TOLD FREE by—
MADAME AURORA
Card, Tea Cup Reading. For appointment Phone 24037. 9663A Jasper, Opposite Brighton Block. M-59x

DAY AND EVENING CLASSES IN Hairdressing Academy. Free work and 25c work done by students. Phone 21698. 413 Tegler Bldg., Mme. Dey, proprietress. S-80x

CANADIAN HAT WORKS
LADIES', Gents' Hats Dry Cleaned, Reblocked, retrimmed, sizes altered. Work guaranteed. 10026 Jasper Ph. 25996. C-277x

NUTREND CORSETS, LATEST STYLES. Nu-Bone Corset Shop, Mrs. M. Forbes, Manageress. 513A Tegler Building. Phone 24601 or 81895. N-71x

SPIRELLA FIGURE-TRAINING GARments. Mrs. J. N. Bickell, Manageress, Suite 8, Harmony Apartments. Phone for corsetieres, 22869. B-71x

EVERETT, WM., Masseur, Scientific Massage. Swedish Movements. Hydrotherapy. 10007 Jasper. Ph. 21267. E-45x

MULTIGRAPHING, Mimeographing, Addressing, mailing. Watts Multigraphing Co., 202 Williamson Blk. Ph. 22413. 38x

TEACHING ALL BRANCHES PHOTOGraphy and art. 10114 97 St. A-262x

DRESSMAKING NEATLY DONE, TAIloring, alterations a specialty. Fully experienced. 10174 108 St. S-60x

SLIP COVERS, DRESSMAKING, GOOD fit and finish. Mrs. North. Phone 83392. N-58x

CENTRAL Beauty Parlors, 313 Tegler. Marcelling 50c, 75c. Ph. 24695. C-48x

13 Repairs

GRINDER
ALL kinds of tools sharpened, Saws, Skates, Razors, Scissors, Knives. All work guaranteed. Doctor of all tools.
F. Segatti :: :: 9663 Jasper Avenue. S-1-84

PHONOGRAPHS — ALL MAKES REpaired, defective parts replaced. Reasonable prices. Novelty Machine Works, 10012 101A Ave. Ph. 24666. N-241x

SANDY'S — EXPERT ON SKATES, phonographs, guns, etc. Phone 24949. 10116 100a Street. S-251x

BADMINTON RACQUETS REPAIRED and restrung. W. T. Cottle, 10250 101 St. Phone 22530. C-249x

GLAUSER, J., SWISS WATCHMAKER, repairs watches at low cost. 9432 118 Avenue. G-251x

ALL KINDS OF REPAIR WORK. OXford Machine Shop, 9671 111 Ave. Phone 23137. O-202x

WATCHES FIXED BY CHRISTENSEN are always right. 10317 101 St. C-154x

14 Help Wanted, Male

The Only Practical Trade School
AMBITIOUS men wanted to qualify for garage and tractor work, ignition, battery, acetylene welding, auto electricity. Earn while you learn. Write or call for free catalogue.
Canadian Trade School
10236 96 St Edmonton, Alta C-286x

MEN WANTED
TO LEARN AS AUTO, TRACTOR MEchanics, also the BARBER trade. Earn while learning. Some work can be had at 50 cents per hour to help you. Apply
NATIONAL TRADE SCHOOLS LTD.
10236 101 St. :: Edmonton, Alberta. N-1-84

AGENT WANTED— MAKE BIG MONEY selling highest quality knitwear, quick service, complete line includes men's, ladies' and children's wear. Repeat orders insure a big business. You can make $40 to $100 a week selling this line. Write today. British Knitwear Limited, Simcoe, Ontario. For-2-85

EARN $20 AND UPWARDS WEEKLY, growing mushrooms for us in cellars and sheds, all spring and summer. Illustrated booklet free. Canadian Mushroom Company, Toronto. For-2-84

WANTED, NEAT APPEARING CLOTHing Salesman. Apply Peerless Tailors, 10022 Jasper Ave. P-80x

16 Situations Wanted, Male

CANADIAN LEGION, EDMONTON BRANCH No. 1
Memorial Hall :: :: Phone 25231
THE Employment Service of the CANADIAN LEGION has a number of Returned Soldiers in all branches of trades and professions listed for employment. Business and professional houses are kindly requested to get in touch with the Canadian Legion when requiring the services of a man to fill a vacancy. Appointments can be made at the shortest notice, as the capabilities or credentials of each applicant for employment are recorded. When you are requiring a man to fill a position, please phone 25231, between the hours of 8:30 a.m. and 6:30 p.m., and Phone 24048 from 6 p.m. to 11 p.m. C-154x

19 Salesmen, Agents Wtd.

STEADY, RELIABLE MAN NEEDED IMmediately to handle our business in Edmonton. Responsible position. Permanent. Experience unnecessary. Honesty, ambition essential. Must have car. Work starts at once. Syncro Motors, Battle Creek, Mich. 13002-84

23. Houses to Rent (Unfurnished)

10474 78 Ave—7 rooms, hardwood floors, gas	$30
10630 124 St. — 5-room house, fully modern, gas	$35

ADMINISTRATION & TRUST CO.
10257 Jasper Ave. :: Phone 22511 A-3-84

$35 PER MONTH—SIX ROOMED house on 106th St. in good condition. Apply D. J. Gilmurray, 643 Tegler Bldg. Phone 22824 or 81209. G-6-86

FOUR-ROOMED MODERN STUCCO bungalow at 10348 124th Street. Phone 24372, 9707 105th Street. 16963-86

NINE-ROOM FULLY MODERN HOUSE, 9620-107A Avenue. Apply to 9550 Jasper Ave., Phone 21470. 16960-86

24 Suites to Rent (Furnished)

LOCKE APTS., COR. 94 ST. and 112 Ave. 1-, 2- and 3-room suites, newly decorated and nicely furnished. $10.00 to $37.50. Rates include free heat, water, light and gas. Inspection invited.
CHAUVIN, ALLSOPP & CO., LTD.
Ph. 21661 :: 202 McLeod Bldg. C-6-88

ARGONAUT APTS., 9514 102A AVE. Two roomed suite, furnished or unfurnished. Heat, light, gas and water. Ground floor. W-75x

3-ROOMED SUITE, PRIVATE HOME, South Side, gas range, telephone. Suitable for two adults. Phone 32276. 16947-84

WEST END—THREE ROOMS, PRIVATE bath, private entrance and sleeping porch; lawn. Phone 81132 S-80x

2-ROOM SUITE, HOUSEKEEPING. — Radiant. 10042 112 Street. 16991-88

25 Suites to Rent (Unfurnished)

Save Carfare
UNFURNISHED SUITES TO RENT
EVERY convenience, hardwood floors, bright, attractive, located in the heart of the city, 2 minutes from Post Office and right in shopping area. Rent reasonable. Apply Manager,—
HARMONY WHITE LUNCH
10030 Jasper Avenue H-60x

ROSSLYN COURT, 10348 109th ST. — Nice three-room suite equipped with gas. Newly decorated. $35.00 per month. Chauvin Allsopp & Co. Ltd. 202 McLeod Building. Phone 21661 C-6-84

CATTISTOCK BLK., 10521 JASPER AVE. Double front room equipped with gas. Also single room, newly decorated. Reasonable rent. Chauvin Allsopp & Co., Ltd., 202 McLeod Bldg. Phone 21661. C-6-84

KIRKALTA BLOCK
NICE GROUND FLOOR SUITE, PRIvate bath, immediate possession. Apply, Suite 18, or phone 73153 16997-83

$37—THREE ROOMED, KITCHEN, bathroom, steam heat, water, gas, two blocks from carline, on pavement, West End. Phone 81579. 16955-85

ONE TWO-ROOM SUITE, PRIVATE bath; semi-private entrance, front and rear. West End. Phone 81132 S-80x

WEST END—4 LARGE ROOMS AND bath, gas range, private entrance front and rear. Phone 81568. 16965-85

TWO-ROOMED ATTRACTIVE SUITE, good location, close in. Phone 23241. 16956-85

3-ROOM SUITE, $21.00, April 1st. Scona Apts. Phone 32664. 16998-89

26 Rooms for Rent (Furnished)

FURNISHED ROOMS, suitable for business men. Janitor service, shower and tub baths, lots of hot water. Ph. 22846 or 22511.
ADMINISTRATION & TRUST CO.
10257 Jasper Ave. Phone 22511 A-3-84

BRIGHT COMFORTABLE ROOMS — Newly decorated, homelike, centrally located, moderate rates by day or week. Park Rooms, 10162 97th St. Phone 26787. Mary E. Frame, Proprietor. 16980-105

NICELY FURNISHED ROOM, CENTrally located, half block from carline. Light housekeeping if desired for one or two respectable peope, $14.00 monthly. Phone 25739. 13001-87

MOSER-RYDER BLK.—Furnished rooms for bachelors. Janitor service. Hot and cold water. Apply Manager, 303 Moser-Ryder Blk. Phone 27511. D-6-84

WELL FURNISHED, LARGE FRONT room with kitchenette. Gas range. Hot and cold water. Apply 10207 106th St. Phone 27821. 16893-85

ATTRACTIVE WELL FURNISHED Front room in very quiet home, central. Ideal for business or professional men. Phone 21261 16994-88

LARGE FRONT ROOM, WELL FURNished, suitable for two, centrally located; private home; board optional. 9722 105 St. 16931-84

RIVERVIEW APARTMENTS, 2-ROOM Suites; single; furnished; redecorated; save carfare. 10136 95 Street. Z-198x

$10 MONTH UP—CLEAN FURNISHed rooms, hot and cold water. 9663A Jasper Ave. Ph. 24037. M-6-85

FURNISHED ROOM IN PRIVATE HOME, board optional, or light housekeeping. Phone 27376. 16961-85

COMFORTABLE FURNISHED ROOMS. One large room for light housekeeping if desired. 16966-86

FURNISHED AND HOUSEKEEPING rooms. 9935 102 St. Ph. 22469. C-50x

26a Hotels

WHEN IN EDMONTON, STOP AT THE Royal George Hotel. "The House of Comfort and Service." Rates $1.50 up. Dining and banquet rooms, lunch counter, barber shop and billiard room. R-255x

RITZ HOTEL, 10346 97 St.—Steel frame, fireproof; near car, C.N.R. station. Moderate rates Ph 25614 R-255x

FOR COMFORT, ECONOMY AND CIVILity, try Queens Hotel. 9733 Jasper Avenue Phone 21616 Q-278x

THE OLD TIMERS' MEETING PLACE. The Richeneu Hotel. Rates 50c up. Dining service in connection. Mrs. Frank Mainfroid, Prop R-67x

27 Rooms for Rent (Unfurnished)

SAVE CARFARE. SINGLE ROOM AND suites, nicely decorated, steam heated, gas stoves, hot and cold water, central. 10247 107th Street. 16899-85

3-ROOMED SUITE, VERY BRIGHT AND clean, hardwood floors. Phone 81295 or 24601. 16981-87

28 Housekeeping Rooms

WENTWORTH APTS.
HOUSEKEEPING AND BEDROOMS, fully furnished, gas, hot and cold water in all rooms. Wentworth Apartments, 97th Street. 16967-86

COMFORTABLE FURNISHED BED-SITting, front room, every convenience, gas, suit two business people. 10019 104th St. Phone 26502. 16979-87

HOUSEKEEPING ROOMS, FURNISHED and steam heated; home privileges, reasonabe rent, very central. 10105 Macdonald Drive. 16982-87

ROOMS, SUITES, GAS, NEWLY DECorated. Reasonable rent. Close to carline. Great West Rooms. 10316 97 street. 16840-93

FURNISHED 3-ROOM SUITE, ALSO bright room and kitchenette; all conveniences; central; South Side. Phone 31982. 16948-84

TWO COMFORTABLE WARM ROOMS, private home. $10.00 per month per room. 10606 104th Street. Phone 26790. 16964-85

THREE-ROOM SUITE, HOUSEKEEPing, nicely furnished, light, water and gas. 10121 96th Street. Phone 27025. 16983-87

2-ROOM SUITE, CLEAN; LIGHT, water, and heat; laundry privileges. Reasonable. Phone 73066. 11105 94 Street. 16977-86

SINGLE FURNISHED HOUSEKEEPING room with gas, clean, roomy and comfortable. 10361 99th street. 16959-85

FURNISHED HOUSEKEEPING ROOM, with gas, everything supplied. 10145 106th Street. Phone 24609. 16984-87

LARGE WELL FURNISHED HOUSEkeeping rooms, all conveniences. 10125 107th St. 16972-86

3-ROOM FURNISHED SUITE, ALL CONveniences, with gas. 9412 109A Ave. Phone 23256. 16993-88

FURNISHED HOUSEKEEPING SUITE— Gas range, central, convenient, 10317 104 Street. 16958-85

29 Rooms & Board

NICE LARGE FURNISHED ROOM WITH board or suitable for light housekeeping; use of living room and piano. Two doors from low level street car. 9644 105th St. 16969-86

COMFORTABLE WARM ROOM WITH twin beds, good board, home privileges; suit two business ladies or gentlemen. 9914 112th St. Phone 23999. 16971-86

LARGE COMFORTABLE FRONT ROOM, gas radiant, near Parliament Bldgs. Board optional; also furnished housekeeping suite. 9724 108th St. 16973-86

LARGE FRONT ROOM WITH SINGLE Beds, suit two business men; also bed sitting room, main floor; radiant fireplace. 9934 106th Street. 16989-88

NEWLY DECORATED ROOMS, GOOD board. Girls, $5.50. Gentlemen, $6.00. English home, piano, housekeeping rooms, close in. Phone 24486. 16990-88

WELL FURNISHED LARGE ROOM, close to Parliament Bldgs., business men. 9924 108th St. Phone 26331. 16970-86

COMFORTABLE ROOM, PRIVATE HOME, business gentlemen. Phone 23196. 9919 108th Street. 16992-88

$5.50 WEEKLY, $22.50 MONTHLY — Room and board. Private home. 10504 93 Street. E-59x

$7 PER WEEK, ROOM AND BOARD, near carline. Phone 23864. 9352, 107A Avenue. 16957-85

ROOM WITH BOARD, $25.00 MONTHly, in private home. Phone 22932. 16988-89

35 Houses for Sale

$100 Cash
THIS will handle an up-to-date, fully modern, 5-room stucco bungalow. Cosy breakfast room. Extra large living room. The finest of hardwood floors, full basement, gas all through. The owner is leaving the city at once and on this account is willing to give these easy terms to a reliable purchaser. Payments of $50.00 monthly will handle. Total price $4,500.
H. S. Hegler Ltd.
10158 Jasper Ave., Edmonton
Phone 25458, 31665, 71994 H-1-84

Genuine Bargains
82nd St., Near Jasper Ave.
FIVE-ROOM COTTAGE, fully modern excepting gas, in A1 condition. Price $3,000. Small cash payment, balance monthly.
COTTAGE, close in, semi-modern, 5 rooms and bath. Price $1450.00, easy terms.
Kenwood and Kenwood
10119 100A Street :: Phone 21583 K-2-84

35 Houses for Sale (Continued)

SOUTH SIDE, NEAR ATHLETIC Grounds, 6813 106th Street—Four-room cottage with water and light inside and garden lot, $700; $25 cash, $25 month. Vacant lot alongside. Stanley Investment Co., Ltd., 10076 100th Street. Phone 22920. 16987-84

Chauvin, Allsopp & Co., Ltd.
Real Estate :: Rentals :: Insurance
Ph. 21661 202 McLeod Building. C-258x

4-ROOMED COTTAGE, LARGE PORCH, gas, garage. Apply Trudel, Phone 26824. 16974-86

36 Houses Wanted

WANTED—3 OR 4 ROOM UNFURNished House. Phone 27557. 16953-86

37 Lots for Sale

LOTS WITH TREES AND HEDGE, ON boulevarded street, cheap for cash. Phone 71708. 16946-84

43 Farms for Sale

Going Concern
Sale or Partial Exchange
320 ACRES (WITH GRAZing land adjoining) at present 13 miles from one of Alberta's most thriving towns where all classes of business are represented, high school, hospital, creamery and flour mill and several elevators. New C.P.R. line survey 1½ miles north of farm now under construction, 40 miles already completed. The land is the best of black loam, lies almost level, 260 acres broken, well fenced and watered. Buildings consist of 7-room frame house, stone foundation, barn and other outbuildings. Full and complete line of horses, stock, machinery, feed and seed to the value of at least $5,000.00. This includes threshing outfit which averages net profit of $1,000 yearly. Clear title house or houses or any good revenue producing city property which is priced right and well located will be considered as part payment. Price $35.00 per acre including everything but personal effects.
E. H. Pointer & Co.
306 Can. Bank of Commerce Building.
Phone 21824 P-2-85

IMPROVED FARM SNAPS
TO CLOSE UP A MORTGAGE EState, we are instructed to sell on very reasonabe terms, 335 acres of the best land in the Edmonton district. The property lies near the river, south of Stony Plain, has good frame buildings about 220 acres under cultivation, with good pasture and water on the balance.
THIS is an opportunity for a farmer to get on to a good piece of land on easy terms as low at $1,000 cash. Total price $9,500.
WE have another snap located a little further from the city, consisting of 320 acres with 110 acres under cultivation, fair buildings, fenced, and plenty of good water. This one is offered for immediate sale at $3,000, with $1,000 cash and the balance on easy terms.
Would accept a small clear titled house in the city as part payment.
McCallum Agencies
10158 Jasper Avenue. Phones 21044-21944 M-1-84

160 ACRES
LOCATED ABOUT 1½ miles from Station. Fair buildings, 100 acres under cultivation. Balance can all be cultivated. Priced for quick sale, $3,200. Terms.
Cote—McCutcheon-Cote
10152 - 102nd Avenue
Phone 26329 Evening 32387 C-82x

FOR SALE—QUARTER SECTION LAND located 9 miles east of St. Paul; 5 miles north of Heeman Station, 2 miles to post office, 1 mile to school. 45 acres cultivated, 40 acres hay land; fenced, well and creek. $800.00. Enquire Associated Mortgage Investors, 418 Empire Bldg., Edmonton. A-83x

44 Business Opportunities

DOCTOR WANTED FOR FIRST CLASS country practice. Extensive district. Modern hospital. Present incumbent retiring. Apply Box 78, Bulletin. 13000-84

HIGH-CLASS SPRING WORK AND blacksmith business. Cheap for cash or reasonable terms. 16709 93rd Street. Phone 25893. 16950-84

45 Money to Loan

We Have Private Funds to Loan On Desirable Security
R. L. Greene & Co., LIMITED
Real Estate :: Rentals :: Insurance
10153 Jasper Ave. Phone 27181 G-2-84

48 Insurance

AUTOMOBILE AND FIRE INSURANCE. Experienced service. Carnes Insurance Agency. Phone 21313. B-58x

G. R. JOHNSON, INSURANCE, LOANS, Rentals. Northern Investment Building Telephone 25554-83004. J-283x

H. MILTON MARTIN, Insurance Agent, Broker, Fire, Casualty, Plate Glass, etc. Phone 24344. 729 Tegler. M-154x

49 For Sale, Miscellaneous

CASH REGISTERS
MORE THAN 800 DIFFERENT TYPES. One for every line of business. Easy terms. Liberal allowance on used machines. Inquiries will receive courteous attention.
THE NATIONAL CASH REGISTER CO. OF CANADA LIMITED
10162 102nd Avenue :: :: EDMONTON N-205x

WALNUT fumed oak, early English dining-room suites; also bedroom suites. Low prices J.H.Reid. Ph. 27250. R-308x

TYPEWRITERS, NEW AND RE-BUILT, repairs, rentals. United Typewriter Company. Phone 21774. U-287x

TYPEWRITERS for rent, for sale, on rental terms. Pearson Typewriter & Radio Co., 10120 102 Ave. Ph. 21833. P-35x

ADVERTISER WILL BUY FURNITURE, tools, ranges, etc. Spot cash paid. Phone 23963. M-109x

BEST PRICES PAID FOR FURNITURE, Stoves, Heaters, good or damaged. Phone 21781. H-154x

BELL PIANO AND CHESTERFIELD FOR Sale. Phone 24966. 16986-84

49a Furs and Furriers

FURS CLEANED, REPAIRED, RELINED, remodelled. Phone 28331. A. Andresen, 17 Benson Block, Edmonton. A-195x

49b Coal and Wood

DRY SPLIT POPLAR, $3.50 LOAD. Lump coal $4.75 ton. Greene's Transfer Phone 27032 G-47x

PHONE 31888—LARGE LOAD DRY POPlar wood, $3.00; double load, $5.50. 16890-97

51 Musical Instruments

ONE ONLY
Edison Phonograph
With Stand and 75 Records
$15.00
JONES & CROSS, LTD.
Telephone 24746 :: 10014 101 Street J-84x

WHEN YOU ARE LOOKING FOR pianos, radios, phonographs or anything in the music line, see our large stock and low prices. Mason & Risch Limited, 10146 Jasper Avenue. M-81x

52 Radio & Repairs

THE RADIO STORE AND SERVICE Shop, 10071 100 St. Work guaranteed. Ph. 21423 for service to 10 p.m R-77x

EXPERT RADIO SERVICE
De La Vergne Co., Ltd.
Ph. 27473, 10130 102 St. :: P-240x

53 Bicycles & Motorcycles

MOTORCYCLES, BICYCLES AND REpairs. Smith's Cycle Store, 10228 97 Street. Phone 23659. S-208x

54 Sporting Goods

A LARGE SHIPMENT BADMINTON birds and rackets; reasonably priced. Uncle Ben's Exchange. U-272x

58 Wanted, Miscellaneous

FURNITURE
IN ANY QUANTITY wanted for cash. Best price paid. Davies' Furniture Exchange. 9822 Jasper. Ph. 24452. D-154x

EDMONTON JUNK CO.
BUYERS and exporters of scrap iron, metals of all description, bottles, rags, etc. Cor. Jasper-96 St. Ph. 24943. E-220x

THE AUCTION MARKET BUYS FURniture, machinery, tools, etc. Rae & Black, Auctioneers, 10030 102 Ave. Phones 23704; Nights 25432. R-64x

ALASKA SALVAGE COMPANY
PH. 25827. Best cash prices for furniture, tools, ladies', gents' clothing 240x

WANTED — FURNITURE, RANGES, tools, etc. Ph. 24725. Cloud's Auction Mart. Sales Wednesday. C-210x

WANTED—50 RANGES and HEATERS. good or damaged. Ph. 25534. M-154x

HIGHEST market price and spot cash for furniture, tools, Ph. 25534. M-154x

59 Swaps

A SPECIAL LOW RATE is now available to all "SWAP" Advertisers
A 4-Line Advertisement For Six Days
— ONLY 35 Cents —
26121 — PHONE — 26121
and ask for an Ad-Taker

AGREEMENTS FOR SALE TO THE value of $24,000, to trade for mixed farm or ranching proposition. Price not to exceed $35.00 per acre and distance not more than 50 miles from Edmonton.
E. H. POINTER & CO.
306 Can. Bank of Commerce Bldg. Ph 21824 P-1-84

A $6,000 BUSBY 160-ACRE FARM, 100 acres cultivated, 147 acres riverside, farm price $4,413; trade for revenue producing houses. Owner Box 24, Thorhild, Alta. 12296-85

A GOOD HOTEL, 35 ROOMS, IN EXchange for a house in city or a good ¼-section of land. D. J. Gilmurray, 643 Tegler Bldg. Phone 22824 or 81209. G-6-86

Big Snap for Cash
FULLY MODERN BUNGALOW, 4 ROOMS and bath; South Side. Will accept car or corner lot as part trade. Phone 25878. E-75x

CLEAR TITLE 139 ACRES UNIMPROVED land, house not finished, good soil, all tillable. Two miles C.N.R. station, stores, post office, 25 miles west Hazelton. Will trade for good Alberta quarter in good locality. Mrs. Marie Repp, care P. Paulson, R.R. 2, Chilliwack, B.C. For-6-86

CENTRAL RESIDENTIAL LOT, TWO Garages, beautiful view, exchange for car or sacrifice for $500.00, also improved quarter section, with buildings, one mile from town, $9.00 per acre, sell or exchange for small house in Edmonton. Apply Room 210 Rudyk Block. 16996-89

EXCHANGE 7½ ACRES 3 MILES FROM Chilliwack, B.C., fruit and chicken ranch, 7-roomed modern house, barn eight head, chicken house 150 bird, woodshed, etc., for improved farm Edmonton districs. P. Paulson, R. R. 2, Chilliwack, B.C. For-6-86

EXCELLENT ½-SECTION LAND, PARTly improved. Best district Peace River. To sell or trade for Edmonton city property, or what offers? Box 66, Bulletin. 13273-84

FOR TRADE—3-ROOM COTTAGE, NEAR centre of city, for acreage. Phone 24204. 16968-86

GOING CONCERN NEAR FORT SASkatchewan, west side river. Containing 225 acres, highly improved, $65.00 per acre, with equipment, for revenue-bearing property, or $2,000 cash will handle.

Dandy half section dairy farm, on two highways, highly improved, trade for cheap land or some good business. Equity $10,500.

Beautiful bungalow in Highlands, value $3,600, trade equity of $2,000 for south side acreage. What have you to offer. McCallum Agencies, Room 103, 10158 Jasper Ave., Edmonton, Phone 21044. (Ask for Mr. Bieller). M-6-86

GOOD FARM NEAR VERNON, B.C., lake frontage, good soil; sell good terms or trade for farm in Aberta. N. Piche, Viking, Alta. 12291-84

HALF SECTION, 5 MILES SOUTHwest of Vegreville; 250 acres cultivated; 40 summer fallowed; good well. Owner would accept residential property in Edmonton as part payment. The Locators Limited, 10150 100A Street, Edmonton. Phone 26432. 16952-84

I HAVE TWO HOUSES VALUED AT $2,500 to exchange for half section of improved land in good district. What have you to offer? D. J. Gilmurray, 643 Tegler Bdg. Phone 22824, evening 81209. G-6-84

MY EQUITY IN 7-ROOMED SOLID brick house, fully modern; hardwood floors in good condition. Garage. For bungalow or larger house close in. Phone 81790. 16962-85

MODERN 8-ROOM HOUSE, EDMONTON will exchange for improved acreage or quarter section. Edmonton district. Write Box 34 Waskatenau, Alta. 12298-85

MODERN HOUSE, PORTLAND, OREgon, trade for Edmonton city property. Apply Box 149, Vegreville, Alta. 12275-89

MANDOLIN AND A MANDOLA TO swap for Gramophone. Good condition. 9349 73rd Avenue. 12292-84

N.W. QUARTER 4, 53, 25, W. 4, IMproved dairy farm west of Edmonton, 118th Avenue, well summer-fallowed, very easy terms; take small place, $1,000 cash. M. M. Dunham, Onoway, Alta. 12297-85

OWNER WILL TRADE EDMONTON property with revenue, $240.00 monthly for equipped farm. For particulars write Box 76 Bulletin. 16976-86

PONY FOR SALE OR TRADE. PHONE 83346 or call, 10023 115 Street. 16954-84

QUARTER-SECTION 3 MILES FROM fair sized town to trade for good car (1929 or 1930 model). Box 79, Bulletin. For-6-88

WHO WANTS NICE STEAM HEATED Hotel with license? Best town in the North country. Price $6,500.00. Will exchange for good improved farm or nice home in Edmonton. D. J. Gilmurray, 643 Tegler Bldg. Phone 22824, Eve. 81209 G-6-89

WILL TRADE 13 ACRES REAL SOIL, all under cultivation, on gravelled highway, for small house. Apply owner, Frank Conroy, 38 Garlepy Blk. Phone 22586-81263. 16975-86

3-ROOM BUNGALOW AND BUILDING to house 500 chickens; electric lights. Owing to ill-heath forced to sell, or will trade for small house, close in. Box 77, Bulletin. 16985-87

60 Livestock

SPOT cash for horses, harness, wagons, furniture, etc. Chas. Munton, Auctioneer. The Market. Ph. 25534. Sales Tues., Thur., Sat., 1 p.m. We sell cars. M-38x

23 FRESH COWS AND SPRINGERS — Exceptionally good and price right. Apply H. Schmitt Ltd., 12227 79 St. S-48x

1000 SETS OF NEW AND USED Farm Harness for sale. Price list. Allan Gant, 9914 102 Ave., Edmonton. G-68x

HORSES FOR SALE — GREAT WEST Feed and Sales Stable. 10464 98 St. Ph 26577 (Dan Pretty, Prop.) G-49x

COLLARS MADE, REPAIRED, ALTERED. Edmonton Horse Collar Factory, 10436 99th Street, Edmonton. E-208x

61 Poultry & Supplies

BABY CHICKS
QUEEN Quality White Leghorns, Barred Rocks, Rhode Island Reds, from high record stock. Write for catalogue, express paid. Queen Hatchery, 36 Cordova St. W., Vancouver. For-EOD

R.O.P. COCKERELS
WE HAVE A LIMITED NUMBER OF pen-pedigreed R.O.P. S.C.W. cockerels, pullets and hens with records behind them from 200 to 267, at unusually low prices.
HILLVIEW HATCHERY
10020 95 St., Edmonton, Alta. H-1-84

Bolivar Baby Chicks
BOOK your orders now for Bolivar Baby Chicks for spring delivery. Call or write for catalogue and price list.
Bolivar Chick Dealers
10179 99th Street B-1-84

CELLO-GLASS $1.65 YARD QUEEN Incubators and Brooders. Bill Greer Hardware Ltd., Market Square. G-41x

61 Poultry and Supplies (Continued)

BE SURE TO HAVE
Gillespie Maid Chick Starter
—On hand to place before your chicks as soon as they are hatched.
Send for our price list on all feed.
GILLESPIE GRAIN CO. LIMITED
Ph. 27461, 22642; Head Office 23436
Corner 105th Ave. and 102nd St.
Manufacturers of Gillespie Maid Products G-1-84

REPRESENTING R. O. P. EGG-LAYING strain chicks. Buckeye Incubators and Brooders.
CAPITAL SEED AND POULTRY SUPPLY
10189 99th Street. Phone 21343 C-50x

62 Dogs, Cats, Rabbits

ANGORA RABBITS FOR SALE, PUREbred, the kind that are being shipped to Japan. 9336 101A Ave. 16978-93

64 Automobiles for Sale (Continued)

To see them is to admire them!
To drive them is to desire them!
These cars are a few we have left from Premier Motors Ltd. stock. They have all been overhauled by our expert mechanics and are guaranteed to be in A1 condition. Here is a golden opportunity to get a real good car at a remarkable saving.

1929 Erskine Club Sedan	$550.00
1927 Star Sedan	$300.00
1927 Ford light delivery	$175.00
1927 Oldsmobile Landau Sedan	$425.00
1928 Durant "55" Sedan	$495.00

MACKINTOSH MOTORS, Ltd.
Successors to Premier Motors Ltd.
10130 102nd St. :: Phone 27473 P-1-84

P-R-I-C-E-S
WERE NEVER LOWER!
Our Used Cars are Better By Comparison
EDMONTON MOTORS LTD.
Cor. 102 Ave. and 100 St. .. Ph. 21971 E-77x

64 Automobiles for Sale (Continued)

WE have a few USED CARS left at drastically reduced prices. On display in our garage — 9947 109th Street.
Northern Nash LIMITED
Phone 26887 :: Open Evenings N-1-84

65 Auto Service Directory

AUTOMOTIVE ELECTRICIAN

ALEX M. GIBB, SPECIALIST IN MAGnetos, generators, starting systems. 10142 98 St. Phone 27515. G-154x

ACCESSORIES AND PARTS

AUTO WRECKERS and SALVAGE CO. 9943-5 Whyte Ave. Ph 33731 A-33x

ROYAL AUTO WRECKERS
FOR cars and used parts Phone 24742. 10217 99 St., next Civic Blk. 154x

"THE OLD RELIABLE"
AUTO WRECKAGE LIMITED
Phone 25569. 10340 97th St. A-64x

USED PARTS FOR ALL CARS
EDMONTON MOTORS, LTD. SALVAGE DEPT.
10228 98 Street :: Phone 21925 E-311x

REBABBITING

VERNON MACHINE SHOP Ph. 33731. 9943-5, Whyte Ave., S. Edmonton. 34x

RADIATOR REPAIRING

F. H. RUITER, SERVICE MANAGER for cars equipped with Harrison Radiators. 10131 105 St. Ph. 24003. R-214x

EDMONTON AUTO RADIATOR WORKS. Re-coring, repairing. All work guaranteed. 95 St. & Jasper. Ph. 26618. 154x

SIMONIZING

Reliance Auto Laundry
CAR WASHING, GREASING, SIMONIZing. All work guaranteed. 9649 101A Ave. Phone 25835. R-70x

BULLETIN WANT ADS arouse interest, create desire and quicken decision.

Business and Professional Directory

The following is a complete list of local Business and Professional firms, alphabetically arranged for your convenience. They all solicit your patronage and offer you immediate, efficient and courteous service daily.

ARCHITECTS

UNDERWOOD, EDWARD, REGISTERED Architect, Office 21-23 Union Bldg., Jasper Ave. Phone 25521. 153x

CALDERON, A. M., REGISTERED Architect. Suite 14, 10034 100th St., Edmonton. Phone 21773. 153x

AUCTIONEERS

GET AUCTIONEER CRAWFORD FOR a successful sale. Office 102 St., just south of Jasper Ave. Ph. 21643. C-256x

HOWE, the Auctioneer, sells in town, country. 10012 101a Ave. Ph. 26661. 153x

MUNTON, CHAS., "The Market Auctioneer." Ph. 25534. 10234 99 St. 153x

BARRISTERS AND SOLICITORS

BAKER, MORRIS, BARRISTER, SOLIcitor. 516 Tegler Bldg Ph. 27888. 39x

BRICE, ED., Barrister, Solicitor, Money to loan. 438 Tegler. Ph. 25275. B-48x

GRANT & STEWART, Barristers, Solicitors, Notaries. Office: 607 McLeod Bldg., Edmonton. Phone 23677. G-205x

GRIESBACH, O'CONNOR & O'CONNOR, Barristers and Solicitors. Office: National Trust Building. Phone 25141. G-48x

HOWATT & HOWATT, BARRISTERS and Solicitors, etc. Phone 21516. 728 Tegler Building Edmonton. H-153x

JAMIESON & JAMIESON
Barristers and Solicitors
Phone 26590. 212 McLeod Building. 153x

MACLEAN, SHORT & KANE, BARRISters, Solicitors, Notaries. Phone 21456 615 McLeod Bldg., Edmonton. M-153x

MacKAY, McDONALD & WELLS — Barristers and Solicitors, 522 Tegler Building Phone 26367. M-61x

NEWELL, LINDSAY, EMERY & FORD, Barristers, etc. Canada Permanent Building, Edmonton. Phone 22161. N-153x

ROBERTSON, WINKLER & HAWE, BARristers, Solicitors, Notaries. 710 McLeod Building, Edmonton, Alta. R-155x

WOODS, FIELD, CRAIG & HYNDMAN, Barristers, Solicitors. 316 McLeod Building, Edmonton. Phone 25147. W-153x

WELLS, T. H., BARRISTER, SOLICItor. Estates a specialty. Phone 21357. 842 Tegler Building, Edmonton. 302x

BUILDERS AND CONTRACTORS

WHITHAM, C. H., General Builder, Contractor, Store Fronts, Fixtures. Shop 10345 105 St. Ph. 25005 - 81402. W-48x

ROBERT GILLIES
GENERAL CONTRACTOR
PLAN for your building now while prices are low. See me for estimates. Just Phone 27316. G-67x

CHIROPRACTORS

CRAFTS, G. G., D.C., CHIROPRACTOR, Suite 2 Benson Building, 10144 101st Street. Phone 24356. C-225x

DENTISTS

CHINNECK, DR. W. H., SURGEON DENtist. 705 Tegler Bldg. Ph 27503. C-61x

HAMILTON, DR. W. SCOTT, DENTIST X-ray. 316 Birks Bldg. Ph 26514 H-63x

LOWTHER, DR. JOHN S., DENTIST 702 Tegler Bldg. Ph. 21965. L-62x

MacLAURIN, DR. L. D., SURGEON DENtal, X-ray. Gas equipment. 403-4 Tegler Bldg., Edmonton Ph 25446 M-153x

MACLEAN, DR. H. R., Dentist, X-ray 346 Birks Bldg. Ph. 21608-72417 M-64x

WOOD, DR. HERMAN B., 400 TEGLER Bldg. Ph. 21322. Res 25442 W-62x

WILKINSON, DR. JOHN E., M.D.S., L.D.S., Dr. W. Clare McClurg, L.D.S.
DENTISTS
520 Tegler Building. Phone 24685 296x

DETECTIVE AGENCIES

DOMINION DETECTIVE AGENCY, OLDest, best equipped in city. 33 Jackson Bldg. Phone 22542. D-153x

DOLL HOSPITAL

THE CHILDREN'S OLD DOLLS MADE like new. We hande all cases. Birch's. Phone 32211. Whyte Avenue. B-84x

ELECTRICAL CONTRACTORS

BEECROFT ELECTRIC ELECTRICIANS Prompt service. 9443 118 Ave. Phone 12708. B-59x

ELECTRICAL CONTRACTORS (Continued)

DAVIES, FRED, ELECTRICAL CONtractor. 10130 101st St. Phone 24454, 71152. D-77x

MODEL ELECTRIC, 10271 97 STREET. Engineer, electrical contractor. Phone 74776. M-15[illegible]

FLOOR RESURFACING

FLOORS RESURFACED. ELECTRIC process. O. H. LOSIE, 8404 93 Avenue. Phone 33326. L-1[illegible]

GASFITTING

ROSS PLUMBING AND HEATING CO. Expert gasfitters. Reasonable. 10[illegible] 96 Street. Phone 26721. R-2[illegible]

GLASS AND GLAZING

WINDOW, AUTO GLAZING, MIRRORS resilvered. Expert Glass Works, 10[illegible] 96 Street. Phone 26721. [illegible]

HOUSE MOVING

A. HUDSON, BUILDINGS RAISED, foundations built. Excavating. [illegible] 72198. 11733 94 St. [illegible]

MARKS, H. J., HOUSE-MOVER, BUILDings bought, sold. Phone 25438 10[illegible] 114 Street. M-1[illegible]

IRON WORKS

NICHOLS BROS., MACHINISTS, BRASS and Iron Founders. General Repairs a specialty; Manufacturers of sawmills and power transmission. Belting, boiler fittings, etc. in stock. Saws hammered and gummed. Ph. 21861. 10103 95 St. N-153x

THE EDMONTON IRON FENCE & WIRE Works. Fire escapes, stair and stair railings, gravel and coal screens, window guards. 10361 96th Street. Phone 26d50. E-251x

LOOSE LEAF EQUIPMENT

BULLETIN JOB DEPARTMENT
Loose Leaf Sheets and Binders
Corner 102 St. and 100 Avenue. Ph. 22273. B-153x

MATERNITY HOSPITAL

SALVATION ARMY GRACE MATERNITY Hospital for women and girls. Phone 22567. S-53x

MUSIC TEACHERS

PERCY HUMPHREY, TEACHER OF VIOlin and 'Cello. 10542 97 St. Ph. 22747. H-155x

OUR BOARDING HOUSE - - - By Ahern

Flapper Fanny Says

Star-gazing will put your thoughts on a higher plane.

Tomorrow's Profits Will be Made in Real Estate by Those Who Buy Today

66 Business and Professional Directory

OPTOMETRISTS

ERLANGER, J.—EYES EXAMINED AND glasses fitted scientifically. Phone 27463 Tegler Block. E-154x

Eyes Tested
Glasses Fitted Easy Payments
$3.00 Down, Balance $1.00 Weekly
IRVING KLINE
Registered Optometrist
10123 101 St., Just off Jasper. Ph. 25254
Where the Street Clock Stands K-205x

SATCHWELL, J., REGISTERED OPTOMETRIST and Optician. Eyes scientifically examined. Business Phone 22789 Res. 31558. 9971A Jasper Ave. S-154x

SEE WILLIS AND SEE WELL. REGISTERED Optometrist. Ground floor, Empire Blk. 101 St. Phone 25638. W-153x

MEADOWS, MRS. C. J., REGISTERED OPTOMETRIST. Credit Foncier Blk., opp. Hudson's Bay. Ph. 25687. M-154x

PHYSICIANS AND SURGEONS

AMYOT, DR., PHYSICIAN AND SURGEON. Midwifery. Phone 27508-25335 10215 Jasper Avenue. A-153x

BLAIS, DR. A., 33-34 BANK MONTREAL Building. Physician and Surgeon. Hours 2-5. Mornings by appointment. Phone 24689. Res. 81036. B-232x

BOISSONNEAULT, DR. A., GENERAL Surgery. Diseases of Women, Midwifery, Skin Infection. Office 324 Tegler Building. Phone 21612. B-155x

BOULANGER, DR. JOSEPH—PARIS and New York hospitals. Physician and Surgeon. Ph. 22009, office and residence. 10009 Jasper (P. Burns Block). B-204x

DR. L. C. CONN, PRACTICE LIMITED to Diseases of Women and Maternity. 351 Birks Bldg. Ph. 22217, 82735 C-74x

GEGGIE, DR. C. O., GENERAL SURGERY and Diseases of Women 705 Tegler Bldg. Phones 21626, 81306. G-74x

LEITCH, DR. D. B.—INFANT FEEDING and Diseases of Children. 502 McLeod Bldg. Hours 2-4 and by appointment. Phones: Office 27412; Res. 72471. L-74x

McDONELL, DR. J. J., 404 TEGLER Blg., Surgeon and Diseases of Women. Ph. 22513 Res. Ph. 28181. M-40x

MACBETH, A. W., F.R.C.S., ED., SURGEON. Diseases of Women. 723 Tegler Bldg. Phone 26311. Res Ph 82065 M-206x

MORRISH DR. W., D.M.R.E., CAMbridge. Practice limited to urinary, skin diseases. X-Ray, electro-therapy. Ph. 24511-31034, 209 McLeod Bldg. M-[illegible]

ORR, DR. HAROLD, DISEASES OF THE Skin. 329 Tegler Bldg. Ph. 24089. O-74x

SMITH, DR. EMERSON—Specialist Genito Urinary Surgery. 329 Tegler Bldg. Phone 24589 - 32506. S-68x

TATHAM, DR. C. C., Surgery, Goitre, gynaecology. 306 Tegler Building. Phone 21434. Residence 21230. 212x

PAWNBROKERS

MONEY TO LOAN ON WATCHES, DIAmonds, any valuables. American Pawn Shop. 10224 101 St. Ph. 26036. P-60x

PAINTERS, DECORATORS

PAINTING, PAPERHANGING, KALSOmining. E. J. Gorman, 10211 106 St. Phone 21389. G-61x

W. H. NOAKES, 10845 72 AVE. PAINTing, Paperhanging, Kalsomining. Phone 31764. N-264x

PRINTING

BULLETIN JOB DEPARTMENT
Corner 102 St. and 100 Ave. Phone 22273 B-154x

PLUMBING AND HEATING

ACME PLUMBING AND HEATING CO. Sanitary and heating engineers. Repairs, alterations. Day and night service. 9361 99 St. Ph. 25636. A-270x

H. KELLY & COMPANY, PLUMBING, heating, gas-fitting, sprinkler equipment. 10061 100A Avenue. K-154x

JAMES CARVER, Plumbing, Heating, Gas-fitting 10165 98 St. Ph. 25677. C-154x

S. L. DOBBIN, HEATING & PLUMBING Company, Limited. Sanitary and Heating Engineers. Gas-Fitters. Phones 1628-21792 11219 Jasper Ave. D-172x

MOIR, B. A., Plumbing, Heating, Gas-fitting. Est's. free. We specialize on residence work. 10530 97 St. Ph. 27556. 171x

RUBBER STAMPS AND SEALS

EDMONTON RUBBER STAMP CO., LTD. 10037 101A Ave. Phone 26927 E-77x

ROOFING AND REPAIRS

Northwest Roofing Co.
ESTABLISHED 1903 General roofing, repairs. Out-of-town work a specialty. 1743 105th Street. Phone 25824. D. McDermid, Mgr. M-154x

SURVEYORS

CAUTLEY, R. H., SURVEYOR AND ENgineer. 14-16 Dominion Building Phone 21773. D-260x

DRISCOLL & KNIGHT, SURVEYORS, Engineers, Maps. 308 C.P.R. Bldg. Phone 21701. D-260x

MITCHELL, B. F., SPECIALIZING CITY, town, municipal district survey. Ph. 81677. 408 Northern Investment. M-312x

TANNERY

HIDES, FURS TANNED INTO ROBES and leather. Exchange harness or parts for raw hides. Edmonton Tannery, 9272 110A Avenue. E-79x

TINSMITHING

MILNE SHEET METAL, HOT AIR heating. 9659 103rd Avenue. Phone 22602. M-228x

TENTS AND AWNINGS

AWNINGS, TENTS AND TARPAULINS. Mattresses made and re-made. EDMONTON TENT & AWNING CO., LTD. Phone 21763 10123 102 St E-283x

NORTHWEST TENT AND AWNING CO., manufacturers of awnings, tents, tarpaulins, wagon covers, etc. 9672 Jasper Phone 22818. N-154x

TAXI SERVICE

VETERAN TAXI, HEATED SEDANS Rates 60c and up Prompt service. Phone 27535. V-52x

WINDOW CLEANERS

CITY WINDOW AND OFFICE CLEANers Phone 81682 O-237x

MILLER, W. E., Window Cleaner and floor polisher. Phone 27013. M-68x

Canadian National Railways

WESTERN REGION

Sealed tenders will be received at the office of the Chief Engineer, Winnipeg, until twelve o'clock Noon, Wednesday, March 25th, 1931, for construction of Brick freight sheds on concrete foundation, size forty by one hundred and ten feet, with platform also loading platform at Swift Current, Saskatchewan.

Plans, specifications, and form of contract may be seen and form of tender obtained at the offices of Chief Engineer, Winnipeg, District Engineers, Saskatoon and Edmonton, Division Engineers at Calgary, Regina and Prince Albert, and C. N. R. Agents at Moose Jaw and North Battleford.

Tenders will not be considered unless made on form supplied by the railway company, and accompanied by an accepted cheque on a chartered bank, equal to five per cent of the value of the work, payable to the order of the treasurer of Canadian National Railways. No bid bonds will be accepted with tenders on this work.

The lowest or any tender not necessarily accepted.

A. F. WARREN, Vice President,
Winnipeg, Manitoba,

March 12th, 1931.

68 Obituary Notices

ALEXANDER GIBSON

Mr. Alexander Gibson of 10320 95 Street, formerly of Kempville, Ont., passed away at his residence, Sunday evening, March 15. He leaves to mourn his loss besides his widow, one son, J. I. Gibson, Alliance, Alta., one sister Mrs. Hackerberry, Toronto, and one niece, Miss Ella Irvine who resides with them. The funeral will be held Wednesday afternoon at 2 o'clock from Andrews' Bros., funeral home. Interment in the Edmonton cemetery. The Rev. C. G. Stone and Rev. C. C. McLaurin will officiate. Andrews Bros. funeral directors.

Too Late To Classify

LATE MODEL SEDAN, PERFECT SHAPE to trade for farm outfit, horses and machinery. Cullens, 11447 96 Street. Phone 23991. 16999-89

SEVERAL VARIOUS KEYS ON RING with chain and leather loop. Reward. Turner, Govt. Bldgs. 17000-84

BISCUIT PLANT REMAINS OPEN

Official Says Proposed Closing Deferred for Present

The North West Biscuit Company's plant in Edmonton will remain in operation until such time as economic conditions force a change in the company's manufacturing program, according to J. H. Sharp of Winnipeg, assistant general manager of the Canada Biscuit Company, western division, of which the North West Biscuit Company is a subsidiary.

When interviewed Saturday, Mr Sharp stated that during last week several conferences had been held in the city in connection with the proposed consolidation of the manufacturing of the North West Biscuit Company's products at other points in the Dominion where the Canada Biscuit has manufacturing plants.

Mr. Sharp explained that while an analysis of such a move would mean a large saving to his company, the decision has been made to operate the Edmonton plant until such time as economic conditions force the parent company to make a change in its manufacturing program.

Himself a western man, having spent 14 years in Western Canada as a salesman and manager, Mr. Sharp believes that the valued support of western merchants and citizens to North West Biscuit Company's products will warrant the permanent manufacture of those products in Edmonton. His belief in the bright prospects of the company has resulted in the proposal to manufacture the products at present produced by the local firm at some other centre in which the Canada Biscuit Company operates being deferred for the present, at least.

Mr. Sharp wished to express his appreciation of the press, mayor and members of the industries committee for their interest, courtesy and co-operation in an endeavor to keep the North West Biscuit in operation here. During the week officials of the company and parties above mentioned conferred on the proposed change in the company's program.

The Canada Biscuit official will remain in Edmonton for several days this week.

The adjourned meeting of the Edmonton School Board will be held Monday, March 16, at 8 p.m., in the office of the Board in the Civic block.

Government Liquor Control Act of Alberta

APPLICATION FOR BEER LICENSE

Public notice is hereby given that the undersigned intends applying to the Alberta Liquor Control Board for a License to sell beer by the glass, or open bottle, for consumption in conformity with the provisions of the Government Liquor Control Act of Alberta and regulations made thereunder, with respect to the following premises:

The beer-room located on the southwest corner of the Barrhead Hotel, situated on Lots Six and Seven, Block 2, Plan 5440CL, in the Townsite of Barrhead, Alberta.

Dated at Barrhead, Alberta, this 14th day of March A.D. 1931.

BARRHEAD HOTEL,
J. Phelan,
Applicant.

MAD MARRIAGE

by LAURA LOU BROOKMAN Author of "HEART HUNGRY," etc.

©1931 BY NEA SERVICE INC

BEGIN HERE TODAY

GYPSY McBRIDE, 19-year-old typist, meets the boat on which ALAN CROSBY returns from a year and a half in Paris. Two nights later Alan breaks an engagement with Gypsy on a plea of business. She goes to the theater alone and encounters Crosby with a MRS. LANGLEY. There is a scene. Mrs. Langley drives away alone and Crosby and Gypsy go home together, quarrelling all the way. Next day Gypsy attempts to apologize. Crosby refers to their romance as a boy and girl affair, now outgrown. Gypsy is crushed. When she is criticized for carelessness at the office, she resigns.

To forget her misery she accepts a dinner invitation from her wealthy cousin, ANNE TROWBRIDGE. The dinner is a bore. While the others are playing bridge Gypsy goes for her wraps, determined to leave. She hears a noise in the next room, opens the door and sees a man climbing in the window. He is JAMES WALLACE, guest of the Trowbridges, who entered by the fire-escape to avoid the dinner party guests. He tells Gypsy he has been jilted by his fiance. She tells him she has been jilted, too, and has lost her job. Wallace asks Gypsy to marry him.

NOW GO ON WITH THE STORY

CHAPTER XI

"IS that supposed to be a joke?" Gypsy asked. She was not smiling. Her dark eyes, studying Wallace, looked wide and childish.

"Do I look as though I were joking? Never more serious in my life. I said let's get married. I mean it!"

"But what—"

"Listen, this will be the most sensible marriage you ever heard of. Now wait a minute"—he saw that the girl was about to interrupt and hurried on—"Doesn't it strike you as a coincidence that out of this whole city full of people you and I should meet tonight? And that both of us should be trying to forget somebody else? Forget—say, you and I are just a couple of saps who don't realize how lucky we are! Do you want that guy, whoever he is, to know you're miserable, wishing he would come back to you?"

"No," said Gypsy emphatically.

"Then instead of mooning over him prepare for your wedding morn—"

"I see what you mean," the girl said slowly. "You want to marry me to make—her—sorry she treated you so badly. That's what you're thinking about, isn't it?"

"Well, what if I am? It works the same way for you, doesn't it? And it's a hundred times better reason for getting married than most people have. Romantic nonsense—say, it makes me sick!"

"You're pretty bitter, aren't you?" Gypsy asked. "I don't blame you for feeling that way but I couldn't marry you."

"Why not?"

"Well—it isn't just my idea of a marriage, that's all."

"Do you like this town?" Wallace asked.

Gypsy considered. "I thought I did," she said. "I've always lived here. But now I hate it."

"Getting out of here tomorrow morning, myself," said the young man. "Glad of it. Two days of New York is plenty. Lord—I'll be glad to be on my way back to Forest City."

"What's it like there?"

"Oh, you probably wouldn't think it was so much. Little place compared with New York. We think it's quite a metropolis out there." He told her about the city 500 miles westward where the Wallaces had always lived. Forest City boasted a population of 200,000 citizens. It had a Chamber of Commerce that was "boosting" it and two country clubs.

• • •

"I'LL get there," he said, "at 6.30 tomorrow night. Then I'll go out to the house and before I get a chance to get off my coat Aunt Ellen will be telling me that the roast is getting cold and to hurry and come to the table." Wallace laughed heartily: "There's one person who's getting a break—Aunt Ellen! I've lived with her ever since I was a kid. Parents died. She was going to move next month. Rented a small house across the street, but I don't think she really liked the idea. Fond of the old house. Well—she won't need to move now!"

There was a brief silence. Then Gypsy said: "Were you—to be married soon?"

"Next month. But instead of waiting a month for me the young lady is going to stroll up to the altar one week from next Saturday with young Brock Phillips, polo player, bon vivant and awfully, awfully well fixed with cash. Sole heir to papa's millions."

"Was it just tonight that she told you?"

Wallace nodded. He glanced at his watch on his wrist. "Approximately one hour and a half ago," he said. "You can imagine that it rather changed my plans for the evening. Changed them considerably. At that, I'm not so badly off as you. You're out of a job! Why did you give up the one you had? Don't you know that was foolish?"

"Yes," said Gypsy. "And I'd do it again tomorrow."

"What was the matter with the place?"

"Nothing. Everything! I've worked for the MacNamara company three years. Pounding typewriters. Filing letters. Dictation. I'm so sick of offices and the sound of typewriters—rushing to work mornings and rushing home again at night—that I dont' see how I can go back to it. I'm sick of New York, too! I'd like to get away and forget there is such a place. That town you were telling about—Forest City—sounds wonderful. You'll be glad to get back there, I guess."

Wallace leaned forward. "You can come along," he said. "My offer still holds. And that's something I've never done before—ask a girl to marry me after she's refused me once."

The girl looked at him. What she would have answered must remain a mystery, for as Gypsy was about to speak each of them suddenly became aware of the presence of a third person. Standing in the doorway in her crimson evening gown, amazed and disapproving, was Anne Trowbridge.

"What in the world—!" Anne began and seemed at a loss for more words.

Of course it was unconventional. Gypsy, reading her cousin's shocked expression, realized this.

• • •

"HELLO, Anne," she said. "Come in and hear the news. Mr. Wallace and I are going to be married."

"Gypsy!"

Ten hours later Gypsy stood beside a tall young man in a blue suit and listened to a hoarse civic official who was saying, "I pronounce you husband and wife."

"Congratulate me, won't you?" Wallace broke in. "You and Phil are invited to the wedding. It's going to be tomorrow. Tomorrow morning—"

Anne had recovered the power of speech. "Are you two crazy?" she asked. "You don't even know each other! How did you get here, Jim? I thought you were having dinner with your fiancee?"

"And instead you find me the accepted suitor of Fiancee No. Two. Not bad at all for one evening, is it?"

Had any of them been in a mood to appreciate it young Mrs. Trowbridge's discomfiture would have been amusing.

"Gypsy McBride!" she exclaimed, "you can't do a thing like this! Why, you must be out of your head—"

Gypsy's tone rose to a higher pitch. "That settles it!" she declared. "Anne, I'm not coming back to your party. I'm going to get out of this dress and into my own clothes and go home. Tomorrow morning I'm going to marry this young man—if he still wants me—and leave New York and forget there ever was such a place. If you and Phil want to come with us to be married, all right. If you don't—well, I'll get my landlady and one of the other roomers!"

Color was burning in Gypsy's cheeks. With head high she rushed from the room and into the hall. Then a door slammed.

It was 10 minutes later when the girl emerged. There had been a transformation. Instead of the fragile, flattering chiffon she wore the tweed coat and brown beret in which she looked exactly like a thousand other girl office workers. There was a run in one of her chiffon hose and the brown oxfords needed a shine.

She stopped abruptly.

"Oh! I didn't expect to find you here!" she addressed the tall young man who was blocking the way.

Wallace wore his hat and overcoat.

"I thought if you were ready to leave I'd see you home," he said. "You don't mind?"

Gypsy shook her head. "Not at all. It's very nice of you."

• • •

WALLACE hesitated. "Mrs. Trowbridge went back to her guests," he said. "It might cause a little comment if we went out that way." He motioned with his head toward the living room. "I suppose you wouldn't consider using the fire escape? I mean going up to the next floor—the way I came in? It's quite simple but I don't suppose—"

Gypsy looked down at her worn coat. "Let's do it," she said. "Don't I look just like Cinderella running away from the ball? Yes, I think the fire escape by all means!"

He helped her through the window and she was not as frightened as she had expected to be. High places had always terrified the girl. They went up the slanting front stairway and Wallace climbed into the building again. Gypsy scrambled after him.

Both were embarrassed. The smile with which Gypsy tried to hide her confusion was patently self-conscious. Wallace glanced up and down the corridor. No one was in sight.

"Seem to be in luck," he said. "The elevator is over this way—"

There was no more conversation until they had reached the street and were in a taxicab headed for Mrs. O'Hare's rooming house. Then Gypsy glanced up from the enveloping shadows:

"I was sort of excited—when I was talking to Anne," she said softly. "Maybe we'd better just forget about tonight."

"Gave your word, didn't you?" Wallace reminded her. "Back out if you want to. I thought you were game."

"You mean—you really mean it?"

"Of course I did. There's a train at 11 o'clock tomorrow morning that I'd like to catch. If I come for you at 9:30 can you be ready? City Hall's the quickest place to get it over with, I guess. I'll get Phil to come along."

"I'll be ready," Gypsy promised.

At the door of the rooming house Wallace touched his hat and said good night. Gypsy went inside, climbed the long flight slowly. Dozens of jumbled, incoherent thoughts were tumbling through her brain. She was going to marry a man she had never seen before tonight. She had promised to marry him. Packing. She had better do that tonight! At 9:30 in the morning James Wallace, her bridegroom was coming. What was the name of that place? Forest City. Mrs. O'Hare would have to be notified—

Ten hours later Gypsy McBride stood beside a tall young man in a blue suit and listened to a hoarse civic official who was saying, "I pronounce you husband and wife."

Gypsy looked up into Jim Wallace's blue eyes. As she did so the vision of another face—dark and mocking—danced b[illegible]

(To Be Continued)

OUT OUR WAY - - -By Williams

POLICE OFFER TO BE DEALT WITH TONIGHT

Council Has Two Vital Matters Up For Consideration

Two important matters, the offer of the provincial government to have the A.P.P. take over the policing of this city for $160,000 a year and the awarding of the contract for the city's 1931 paving program, will be considered at a special meeting of the city council Monday at eight p.m.

It has been indicated that council will reject the government's offer but new developments in the police situation are anticipated.

The council will decide Monday night as to who will receive the paving contract. The choice now lies between the Crown Paving Company and the Commercial Cartage Company, affiliated with the General Construction Company, of Vancouver. At a special meeting of the finance committee last Friday, one faction was in favor of awarding the entire contract to the Crown Paving Company while the other group of aldermen wanted to split the contract, two-thirds to this company and the remaining third to the Commercial Cartage Company.

MORE ABOUT
ARCHITECTS
CONTINUED FROM PAGE NINE

in all cases strictly correct according to facts, and consequently is misleading. Surely it is conceivable that there are persons outside of that association, who have not sought admission, but who through training and experience are thoroughly capable and competent to design and supervise building construction quite acceptably to the building trades, and satisfactory to the public. The whole point in this phase of the discussion is that no person however capable or trained may unless he is a member of the association make use of the name or title of architect. According to the amendment referred to no person regardless of his education, training or experience, here or elsewhere, even though possessed of the very highest qualifications can call himself an architect in this province unless he joins the association.

IMPRESSION MISLEADING

"Mr. McDonald is also quoted as stating that 'the Alberta Architects' act was incorporated 25 years ago and that all changes and amendments to the act were made on the initiative of the government in power at the time.' Can he say that the present amendment before the legislature was initiated by the present government? If not, then the impression which he leaves with the public regarding it is misleading.

"Having made the statement that 'most of the opposition to the proposed amendment to the Architects' Bill has arisen from firms or persons who attempt to combine the functions of architect, builder, and supplies,' he proceeds to draw conclusions which are not in accordance with past experience of the facts.

"I would like to ask what better safeguard an owner can have at present than that provided by the reputation and responsibility a reputable firm or persons supplying the material and erecting the building under a bond to complete the same in a satisfactory and workmanlike manner. The only improvement I can suggest would be that the person preparing the plans should protect the owner with a sufficiently large and approved bond which would cover his responsibility as well. If Mr. McDonald's Association were prepared to give such a guarantee a great many of the objections to this closed corporation would be eliminated, and the public would have some remedy against faulty construction resulting from imperfections and inaccuracies in their plans and specifications.

LOTS OF PROTECTION

"There are many reputable firms and persons in this province who are preparing plans and who are quite willing to see such a safeguard as this provided, thus protecting the public effectively. If such regulation were now in force many concerns, both public and private, which have had buildings erected according to plans of members of this association would have now more adequate recourse against faulty construction. The fact that Architects' Associations do no provide this kind of protection, may account for the recent refusal of the Manitoba Legislature to extend privileges similar to those now being sought in Alberta.

"The fact that it is now necessary in the case of buildings such as schools, hospitals, and other public buildings to secure the government approval of the same, whether the plans have been prepared by an architect or by those not belonging to the association affords a very large measure of protection of the kind urged by Mr McDonald.

ONLY ONE IN HUNDRED

"He also points out that less than one house in every hundred built in the city are planned by architects. This surely is self condemnation. If the architects belonging to his association gave capable and efficient service at a reasonable cost they surely would get a greater percentage of the business, as service is what the people are demanding at the present time.

"I would further like to say that houses constructed from plans prepared by many competent contractors in the city of Edmonton compare very favorably with any prepared by members of the Edmonton branch of the Architects Association. If this were not the case the practice would not be followed."

"COLOR" FOR STORIES

Fort McMurray, March 16.—Mr. Roy Snell, American novelist and newspaperman from Chicago, returned from a trip which took him as far north as Fort Chipewyan. He has been seeing the north country, and getting material and local color for his stories.

Alberta Again Leads Canada As Mine Centre

With a total coal production of 542,971 tons in December, Alberta leads all Canadian provinces, according to a report issued by the Dominion Bureau of Statistics. Other provinces were shown as: Nova Scotia, 459,942 tons; New Brunswick, 20,009 tons; Saskatchewan, 78,859 tons; British Columbia, 182,248 tons.

Output of all Canadian mines totalled 1,283,629 tons, a decline of 23 per cent. from the average December production during the past five years. The total production was classified as 873,769 tons of bituminous coal, 60,984 tons of sub-bituminous, and 348,871 tons of lignite.

INSPECTION TOUR

Fort McMurray, March 16.—Mr. R. H. Bonnycastle, of Winnipeg, district manager of the Hudson's Bay Co. for the western Arctic, arrived from Edmonton by plane, on his annual inspection tour of the northern posts and left for Aklavik by plane.

CKLC

357.1 Meters—840 Kilocycles
THE ALBERTA PACIFIC GRAIN CO. LTD.
Broadcasting Station at Red Deer.
Studios at Calgary, Red Deer and Edmonton

MONDAY, MARCH 16
(All Schedules Mountain Standard Time)

12.00 Noon—CKLC: Quotation Hour Program; News courtesy the Calgary Albertan; Weather; the Alberta Pacific Grain Co., Ltd., Market Quotations.
1.00 p.m.—Bulova Time.
3.00 p.m.—Radio Gazette, Editor, Sally Lee.
4.00 p.m.—Homemakers' Hour: (CKUA—CKLC).
6.00 p.m.—Operatic Airs; "Trial by Jury."
7.00 p.m.—Bulova Time.
7.00 p.m.—Melody Mike (C.P.R. Network).
7.30 p.m.—Travels with Dorothy & Jack.
8.00 p.m.—Imperial Joycasters (C. P. R. Network).
9.00 p.m.—Topical Talks (CKUA—CKLC).
9.15 p.m.—Shubert Fur Talk.
9.30 p.m.—Bulova Time; The Edmonton Bulletin News Items.

TUESDAY, MARCH 17
(All Schedules Mountain Standard Time)

8.30 a.m.—Bulova Time.
8.30 a.m.—Opening Markets.
9.30 a.m.—Mid-Session Markets.
11.45 a.m.—CKLC: Musical Selections.
12.00 Noon—CKLC: Quotation Hour Program; News courtesy the Calgary Albertan; Weather; the Alberta Pacific Grain Co., Ltd., Market Quotations.
1.00 p.m.—Bulova Time.
3.00 p.m.—Radio Gazette, Editor, Sally Lee.
4.00 p.m.—Matinee Hour.
6.00 p.m.—Harmony Cruise to Ireland.
6.30 p.m.—Musical Program.
7.00 p.m.—Bulova Time.
7.00 p.m.—Request Hour.
8.00 p.m.—Philco Symphony Orchestra.
8.30 p.m.—C. P. R. Four.
9.00 p.m.—CNRD: (C. N. R. Network).
10.00 p.m.—Bulova Time; The Edmonton Bulletin News Items.

CKUA

UNIVERSITY OF ALBERTA
580 Kilocycles
MONDAY, MARCH 16

4.00 to 5.00 p.m.—The Homemakers' Hour: (CKUA—CKLC).
4.10 p.m.—People I Should Like to Have Met, Sir Thomas More, by Mary Martin, Department of English.
5.00 to 6.00 p.m.—Symphony Hour.
6.00 to 6.30 p.m.—Children's Hour: Singing Games, Readings and Dances. Mrs. Mary A. Pimlott, Pimlott School of Expression and Physical Culture.
6.30 p.m.—Music.
8.00 p.m.—Young People's Period: "Heroes of Modern Adventure"—Across Unknown Australia, McLaren and Terry, Jessie F. Montgomery.
8.25 p.m.—St. Joseph's College Program: Beyond Northern Trails, Part II., Rev. Brother Memorian.
8.45 p.m.—Music.
9.00 p.m.—Discussion: Some Problems in Education, by A. E. Ottewell and C. L. Gibbs. (CKUA—CKLC).
9.20 p.m.—St. Patrick's Day Program: Rachel Cockburn, Soprano; the CKUA Players present "O'Flaherty, V.C.," an Irish comedy by George Bernard Shaw. Characters: Private O'Flaherty, V.C., Dan Dyer; General Sir Pearce Madigan, Godfrey Holloway; Mrs. O'Flaherty, Mary A. Pimlott; Teresa, Orma McClelland.

TUESDAY, MARCH 17
9.00 to 10.00 p.m.—C. N. R. Chain Program.

PERU NEAR PEACE

LIMA, Peru, Mar. 16—Shaken by a series of revolutions which caused a change in government three times in a fortnight, Peru appeared on the brink of peace Sunday when the southern military forces at the Arequipa garrison telegraphed that they would support the Lima junta, headed by David Samanez Ocampo.

NAVY LEAGUE ASK MEMBERS IN EDMONTON

Provincial Organizer Tells of Aims and Objects of Organization

The part played by the Navy League in Canada and the many activities in which it is engaged, was explained by Fred Cooke, provincial organizer, in an interview with the Bulletin Saturday.

"First of all, it is a completely non-party, non-political organization, boasting branches all over the Empire and members in every class of the community. In existence for 37 years, the Navy League is the only body of its kind," said Mr. Cooke.

Among its many activities, he continued, were the training of boys of school age in the Sea Cadet Corps, helping naval charities, administering the Navy League overseas relief fund. But its most important duty, he declared, was the teaching of the essential necessity of the British Navy to the Empire and the furthering of the interests of the League.

"The influence and the value of the League must, of course, depend on the numbers of its members and the strength of the opinion which it represents," said Mr. Cook, adding that a movement was in progress at present to increase the membership of the organization.

Referring to such agreements as the Kellogg Pact and the development of such an institution as the League of Nations, the navy official stated that these steps were being taken to reach one great goal—peace. "But prudence and a sense of reality force us to remember that these movements, admirable as they are, are as yet only in an experimental stage, and we cannot as yet afford to lean our whole weight upon them, or to discard or unduly weaken that which has for so long been one sure shield and defense—the Royal Navy," warned Mr. Cooke.

"History has taught us that throughout the last two centuries the steady, silent strength of the British Navy has been the greatest factor in producing and the surest guarantee of maintaining the peace of the world and the freedom of the seas for all those passing upon them on their lawful occasions," he concluded.

8 Minor Mishaps Reported In City Over The Week-end

Walking along 118 avenue near 70 street, at a spot where there is no sidewalk, Alex Demchuk, 12206 63 street, was knocked down by a car driven by Paul Geisler, North Edmonton P. O., at 6 p.m. on Sunday. This was the most serious of the eight minor accidents reported to the police over the week-end. Demchuk is confined to the Royal Alexandra hospital for two days, and has a laceration in his scalp with which it took six stitches to close.

Another pedestrian, A. Driscoll, 9917 113 street, was knocked down by a car driven by Campbell Rindfleisch, 8724 110 street, at 10 p.m. Saturday, at 100 avenue and 113 street. He was uninjured, but the autoist took him home. The driver of the car said that the shanty of a sewer gang blocked his view at this point.

A. Anderson, Dairy Pool teamster, crashed into an electric light pole at 98 street and Jasper, at seven a.m. Sunday, and the light was broken. He says he will make good the damage.

Seven arrests were made by the police, all of them for lesser offences without the law.

The usual monthly meeting of the Humane Society will be held on Tuesday, March 17, at 3 p.m., in the Y.W.C.A. parlor.

DRACULA IS COMING

Today's Variety Bazaar

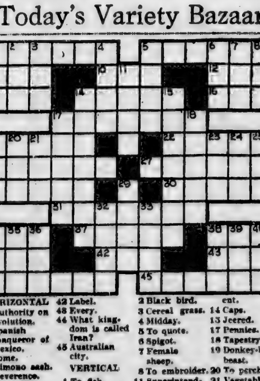

HORIZONTAL
1 Authority on evolution.
8 Spanish conqueror of Mexico.
9 Some.
10 Kimono sash.
12 Reverence.
13 Pastry.
14 Shoes.
16 Church bench.
17 Acquiescence.
19 Quaking.
22 Relieves.
26 Brown dye.
27 Narrative.
28 California.
30 Rising in a ridge.
31 Lines.
34 Meat.
37 Glutted.
38 Soft food.
41 Coin.
42 Label.
43 Every.
44 What kingdom is called Iran?
45 Australian city.

VERTICAL
1 To fish.
2 Black bird.
3 Cereal grass.
4 Midday.
5 To quote.
6 Spigot.
7 Female sheep.
8 To embroider.
11 Superintendent.
14 Caps.
15 Jeered.
17 Pennies.
18 Tapestry.
19 Donkey-like beast.
20 To perch.
21 Vegetable.
23 Turf.
24 Unit of energy.
25 Eye tumor.
29 Fiber of sentary plant.
32 Polynesian chestnut.
33 Pins.
34 To skip.
35 Verb.
36 To damage.
38 Skillet.
39 Beer.
40 To handle.

YESTERDAY'S ANSWER

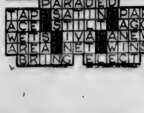

CALGARY CANADIANS LOSE FIRST GAME OF PLAYDOWNS

★★★ ★★★ ★★★ ★★★ ★★★ ★★★ ★★★ ★★★

Southerners Overwhelmed by Commercial Grads in Opening Provincial Play-Off Tilt

EDMONTON BULLETIN SPORTS

PATS and PANS by BILL LEWIS

Today, aboard a train roaring through the Crow's Nest Pass country far in the southwest, Ira Stuart and his superb Superiors are nearing Trail, where tomorrow they make their first bid for honors in the Allan Cup playdowns.

Carrying with them Alberta's hopes for an Allan Cup winner, the "Soops," at this distance, seem to be an even bet to win their inter-provincial series with the famed Smoke-Eaters.

A surprising amount of interest is centered on the games to be played Tuesday and Thursday, as the Edmonton team is considered a real threat for the Far-Western honors held for the last five years by the Trail aggregation.

This interest is not only apparent in Edmonton.

All over the country, eyes will be turned on that game at Trail tomorrow night to get an indication of the Far West's probable representatives in the next round of the playdowns.

If they can get by this hurdle at Trail, there is no telling how far the local squad will get on the road to the Allan Cup.

It's a cinch that they'll not lack for moral support from this city's hockey-minded citizens when tomorrow night rolls around.

Basketball provided the sportive entertainment here over the week-end—or, rather, the Commercial Grads did.

Beginning the defence of their provincial title at McDougall High gym Saturday night, the ever-sensational Graduates went on a scoring rampage against Calgary Central Grads to pile up the huge total of 104 points.

It was just added proof that there is no stopping of Percy Page's brilliant band.

They just won't be stopped.

Saturday night, once they got under full sail, the folks thought the scoring was never going to stop.

Scoring 104 points and winning by an even 80 in a game that consists of but 40 minutes of actual playing time is an accomplishment for even a team of champions.

It is certainly something that isn't done every day.

But then the Grads are expected to do something like this.

It's just their way.

Followers of the puck pastime all over the West got a shock Saturday when Al Ritchie's Regina Pats smashed out a convincing 4-0 win over Calgary Canadians in the first game of the Memorial Cup playdowns.

The Pats winning was no great surprise, but the margin of their victory provided a real shock.

The teams were evenly rated and a win either way by possibly a one goal margin was what was looked for by close followers of the junior team.

But that 4-0 win indicates that the Pats will be a strong contender again for the Dominion junior title which they captured last year.

Frank Pilling, tough-and-ready, ear-chewing pachyderm who goes into the ring tomorrow night against "Mique" Bilinsky in an effort to lift the latter's Canadian middleweight wrestling crown, reached the city last night and dropped in for a little chat with yours truly.

And I was glad it was only to say a friendly "Howdy."

Like Bilinsky, this Pilling is no guy you'd want to meet on any but friendly terms.

He's a husky, hardened veteran of the mat wars and a gent that appears capable of doing a little better than just looking after himself in a battle.

Pilling is confident of his ability to beat Bilinsky, and it shapes up like a real match.

CONACHER GIVES MAROONS VICTORY

"Big Train" Scores Pair of Goals Against Quakers

Associated Press

PHILADELPHIA, Pa., March 16.—Montreal Maroons, battling for a play-off berth in the Canadian section of the National Hockey League, came from behind to grab a third-period victory over the lowly Philadelphia Quakers here Saturday night.

The score was 3 to 2, and the win was a personal triumph for Lionel Conacher, who scored two goals in addition to playing a magnificent game on the rear-guard.

The "Big Train" tied the score in the second period after Shields had counted on a lone rush. Milks put the Quakers ahead again before the second period ended. With more than seven minutes gone of the last period Conacher again brought the teams level and about five minutes from the end Jimmy Ward caught Cude off guard from outside the blue line.

JACKETS IN FINALS

PITTSBURGH, Pa., March 16.—Pittsburgh Yellow Jackets landed in fourth place, a play-off berth, following a beating administered to Syracuse, 6 to 3, Saturday night. Defeat of London by Cleveland aided the locals in moving up a step in the International standings.

DETROIT FALCONS BEAT BRUINS, 5-2

Motor City Team Scores Three Counters in Overtime

Associated Press

DETROIT, Mich., March 16.—Detroit Falcons scored three goals in an overtime period here last night to beat the league-leading Boston Bruins, 5 to 2, in a National Hockey League match that saw most of the action packed in the extra inning.

After playing the regulation time with a two-all tie, the Falcon wingmen three times caught the Bruins short handed in the defence zone, Lewis, Aurie and Goodfellow scoring in rapid succession. Clapper and Barry, the latter on Shore's pass, scored for Boston in the regulation time, and McInenly and Newman for Falcons.

LINEUP

Boston:—Thompson; Hitchman, Shore, Beattie, Galbraith, Oliver. Spares—Clapper, Weiland, Gainor, Darragh, Chapman, Barry, Lyons.

Detroit:—Dolson; Rockburn, Noble, Goodfellow, Bored, Cooper. Spares—Hay, McCable, McInenly, Aurie, Newman, Goldsworthy, Filmore, Lewis, Evans.

Officials: Bobby Hewitson and Goodman.

Shamrocks Beat St. Louis Team

Associated Press

ST. LOUIS, Mo., March 16.—Chicago Shamrocks won a tough American League hockey game from the St. Louis flyers Saturday night, 2 to 1, to sweep the two-game series. Brydson and Burns scored for Rocks, Hill for St. Louis.

BISON'S BEAT OLYMPICS

FORT ERIE, Ont., March 16.—Buffalo Bisons clinched first place in the International Hockey League here Saturday night by turning back Detroit Olympics by a score of 4 to 2. Martin opened the scoring for Buffalo early in the second period. Voss made it two and then Herbert scored for Detroit. Voss registered and then Cahill scored still another. Gillie got the final goal for Detroit.

CLEVELAND WINS, 4-3

CLEVELAND, March 16.—Unassisted dash for a goal in the last minute of the game by Captain Alex Gray, veteran centre, Saturday night gave Cleveland a 4-to-3 International League hockey victory and assured the Indians of a place in the play-off which will determine the championship for 1931.

Superiors, Rested, Are on Way to Trail

Exclusive to Edmonton Bulletin

CALGARY, Alta., March 16.—Edmonton Superiors, who have been in Calgary the past two days following their victory over the Briquetteers at Canmore, left Sunday night for Trail, where they play the Smoke-Eaters, British Columbia champions in the Allan Cup eliminations on Tuesday and Thursday.

Alberta's representatives were given a great send-off by numerous Calgary admirers at the C.P.R. depot. The Superiors were adorned in new bowler hats.

Ira Stuart, manager, reported that the players are in fine condition. They will hold a work-out at Trail late Monday night to get accustomed to the artificial ice.

Canmore defeated the Calgary Bronks in an exhibition game here Saturday night, 3 to 2, and members of the Edmonton team were among the spectators.

SENATORS DRAW WITH CANADIENS

Hold Champions to 3-3 Tie in Montreal Saturday

Canadian Press

MONTREAL, Que., March 16.—Ottawa Senators held the world's champions Canadiens to a 3-3 overtime tie here Saturday night in an easy, clean fought game, with Canadiens, leaders of the Canadian section of the National Hockey League, carefully avoiding body checks and possible injuries to players with the Stanley Cup play-offs so close.

Morenz and Gagnon, both recently on the casualty list, both worked Saturday night, but were more or less under wraps. Morenz was on the ice less than two minutes before he scored a goal.

Ottawa played a steady and systematic game, with Art Gagne getting two of their goals and assisting in the other.

Game Costly to Both Clubs When Players Injured

Associated Press

PROVIDENCE, R.I., March 16.—Rhode Island Reds and Springfield Indians, possible foes in the final Canadian-American League playoffs met here last night in a game won by Providence 5 to 3, which proved costly to both outfits. "Patsy" Callighen and Earl Seibert, sole Springfield defence men, were both cut about the feet, Seibert so severely that he will probably play no more this season. Sparky Vail, Providence defender, was also severely cut and is very likely out for the rest of the year.

Cook, Girioux, McCaffrey, Hart and Vail scored for Providence and Carrigan, Starr and Waite for Springfield.

Ciuci Chops Two Strokes Off Par to Tie for Lead

Associated Press

CORAL GABLES, Fla., March 16.—Little Henri Ciuci, of Bridgeport, Conn., chopped two strokes from par Sunday to post a 69 beside his first-day 74 and tie with Walter Hagen, Detroit, for top money in the first annual Coral Gables open golf championship with a 36-hole score of 143. Ciuci carded 34 and 35 yesterday.

"Sir" Walter, after setting a new course record of 68 Saturday, stumbled over his putter Sunday and required 75 strokes for the second 18-hole tour of the Miami-Biltmore layout.

NEW YORK TEAMS BATTLE TO DRAW

Amerks Definitely Out of Play-off Race in Their Section

Associated Press

NEW YORK, March 16.—New York's rival hockey teams, Rangers and Americans, played their third tie game of the National Hockey League last night, struggling through 70 minutes of an exciting overtime game, without a score.

Gaining only one point in the standings, the Americans were definitely put out of the play-offs, according to President Frank Calder's ruling last night.

Through the early part of the game the Rangers showed a tendency to save themselves for the playoff battles but the scrappy Americans forced them to play their best before the end.

The star Ranger forward line of Bill and Bun Cook and Frank Boucher saw little action until the extra period. The defence duo of Bill Brydge and Red Dutton stood out for the Americans.

Conger Suffers Second Straight Defeat at Mile

NEW YORK, N.Y., March 16.—With Ray Conger, of the Illinois Athletic club, suffering his second straight defeat at the mile, the curtain was run down on the Eastern indoor track season Saturady night in the annual Knights of Columbus games.

Gene Venzke, of the Swedish American A. C., barely beat Leo Lermond, Boston A. A. ace, to the tape, with the great Conger third. Venzke's time was 4:14 2-5. His feat and the victory of Joe McCluskey, Fordham star, in the two-mile run, were the high light of the meet. McCluskey lapped all of the starting field of 15 except Gus Moore and left the Brooklyn Negro half a lap behind gasping for breath. McCluskey's time of 9.15 3-5 was considered good for the track.

ADANACS STILL IN RACE FOR HONORS

Dominion Basketball Champions Beat B.C. Varsity

Canadian Press

VANCOUVER, B.C., March 16.—New Westminster Adanacs, 1930 Canadian basketball champions, are not yet out of the running for the 1931 Dominion title.

Beaten in the first two starts against the University of British Columbia in the final series for the championship of the Vancouver and district Basketball league, Adanacs turned on their opponents Saturday night at the U.B.C. gym and scored a 13 to 6 victory.

The students scored only one basket during the entire encounter, the other four points coming from free throws.

The series is best three out of five games with the fourth game scheduled for Wednesday night at New Westminster.

Marchioness Wins Lipton Trophy

MIAMI BEACH, Fla., March 16.—The Marchioness, 68-foot yacht owned by Commodore D. H. Conkling, of Palm Beach, captured the annual ocean sailing race for the Sir Thomas Lipton challenge trophy here Saturday, covering two laps of a six mile course in four hours, 17 minutes, 18 seconds. Some distance behind the Marchioness came the Commodore, owned by William P. Allen, of Miami Beach.

CALGARY HOOP SQUAD BEATEN BY BIG SCORE

Basketball Champions in Great Form to Win by 104-24 Count

By BILL LEWIS

Overwhelming the southerners with an avalanche of baskets, J. Percy Page's Commercial Grads romped to an easy triumph over Calgary Central Grads by a score of 104 to 24 at McDougall High gym Saturday night in the first game of their home-and-home series for the provincial senior ladies' basketball championship and the right to represent this province in the Canadian playdowns.

Swinging into their strongest stride after a start that was not impressive, the new edition of the perennial world's champions bewildered the visiting team from the south with their baffling attack and scored with a regularity that ran their total over the century mark for the second time this season.

The team failed to function with its usual smoothness in the first quarter but after that the machine started to hit on every cylinder and there was no stopping the scintillating Page-coached Grads. Every move became machine-like and basket after basket flicked through their opponents' nets to leave the Calgarians far behind and unable to stop the endless scoring stream.

VISITORS FOUGHT GAMELY

Calgary trotted out a team that was big, rugged and hard-striving, but they just could not hold the Grads when they flashed into the form that has brought them so many titles. The visitors showed plenty of basketball ability and tried their hardest every minute of the game but it was not good enough and they were helpless against the Grads bewildering attack.

Although they are still without the services of Gladys Fry, who appeared in uniform but did not play, the Grad team showed all the polish of other years in every department. Edith Stone held down Gladys' position at centre in a capable manner, while her sister, Helen, performed capably when injected into the fray in a relief role.

SCORING STARS

Margaret MacBurney, the same sharpshooter as of yore, led the scoring parade for the champions, by piling up the imposing total of 30 points. Her shooting was deadly all evening. Babe Belanger, speedy youngster of the team, closely rivalled Margaret for scoring honors when she scored 13 baskets and one free throw in the second and third quarters to amass a total of 27 points.

The entire Grad team, in fact, displayed great marksmanship all the way through and turned in an all-round fine exhibition of basketball.

Pearl Edmanson, Calgary centre, was the outstanding performer on the visiting line-up and accounted for seven of her team's points, while E. Boucock, at right guard was also prominent throughout and scored five baskets for 10 points.

The Grads went into an 18 to 8 lead in the opening quarter but the team was not functioning at its best during that session. At the start of the second 10-minute period, however, the titleholders hit their true stride and they had increased their lead to 43-14 by the time then half-way mark was reached. Babe Belanger went into the game during the second quarter and she ran in 15 points while Millie McCormack picked off another eight.

SOME SHARPSHOOTING

Margaret MacBurney, Belanger and Edith Stone ran wild in the third quarter to play a big part in the team out-scoring Calgary 42-5. The first-named 16 points, Belanger 12 and Stone 8.

Going out in the final period determined to run their total over the hundred mark, the Grads succeeded in doing so by notching 19 points while holding the southerners to two baskets and a free throw. Doris Neale, running-guard, accounted for seven points and MacBurney the same, while McCormack swelled the total by five points.

LINE-UPS AND SUMMARY

Edmonton Commercial Grads: Forwards, McCormack 17; MacBurney 30; centre, E. Stone 12; guards, Neale 16; Bennie; subs, Belanger 27, H. Stone 2; Fry. Total 104.

Calgary Central Grads: Forwards, M. Piette, E. Newcombe 5; centre, P. Edmanson 7; guards, E. Boucock 10, A. Allen 1; subs, B. Canning, M. Tollington 1.

PERSONAL FOULS

Commercial Grads: McCormack 3, MacBurney 3, E. Stone 2, Bennie 2, Belanger 3, H. Stone 1.

Central Grads: M. Piette 1, E. Newcombe 4, P. Edmanson 3, Boucock 1, Allen 1, Canning 3.

Referee: Bill Douglas, Edmonton.

TORONTO CINCHES PLAY-OFF BERTH

Maintain Unbeaten Record Against Chicago by Win Last Night

Associated Press

CHICAGO, Ills., March 16.—Toronto Maple Leafs maintained their unbeaten season's record against Chicago Blackhawks, by handling the local entry in the National Hockey League a 2-1 set-back here last night.

It was sweet victory for the Toronto boys as they clinched a playoff berth and strengthened their chances of finishing in second place in the international section.

Harold Cotton scored first for the visitors. He connected late in the first period, after taking a pass from the stout-hearted Clancy. Joe Primeau accomplished the second tally, taking a pass from Red Horner in the late minutes of the middle session.

Blackhawks sent four forwards in with about four minutes to go and speedily scored, Johnny Gottselig sweeping in a long pass from Cy Wentworth. They kept trying, but fell shy of the tie.

FRANCE BEATS GERMANY

PARIS, France, March 16.—After a 33-year interval, France Sunday beat Germany in an international soccer match at the Colombes Stadium, 1 to 0. Munzenberg, German right half back put the ball through his own goal in a scramble.

Mixed Spiel to Start Thursday At Royal Club

Weather permitting, a Mixed Bonspiel will start at the Royal Curling Club on Thursday evening, March 19, with draws at 7 and 9 o'clock. This will be the last event of the season and every member is requested to put their names in.

Members will please get their entries in at the rink immediately. Regular club skips are requested to take leads, with thirds and seconds playing together as far as possible. The above applies also to the ladies.

Regular club ratings apply to gentleman members of a rink, and their total points must not be less than three. No ratings for ladies, but no two lady skips, nor a skip and a third, nor two thirds, to play on any one rink. All games will be ten ends, including finals. Further particulars will be posted in the rink.

WINNIPEGS TO BATTLE WITH PORT ARTHUR

Eliminate Brandon Team in Final Series on Saturday

Canadian Press

WINNIPEG, Man., March 16.—On the road to Thunder Bay, Winnipegs, senior hockey champions of Manitoba, are speeding toward the first interprovincial playdown for the Allan Cup. After eliminating Brandon from the Manitoba final, Pegs clash tonight with Port Arthur, Lake-head winners, in the first match of a home-and-home playoff.

By an overtime win, 3 to 2, on Saturday night, Winnipegs put a victorious end to a hard-won two-out-of-three series.

The other two matches in the elimination had been a 6-to-1 triumph for Pegs and a scoreless overtime tie. "Tick" Garbutt, wiry centre, was the outstanding figure in the finale, scoring twice and passing to "Stony" Wise for the win-goal in extra play.

Winnipegs' so-called relief front-line—Garbutt, Wise and wily Ken Moore—rose to the heights of their crafty efficiency.

On the other string, Hack Simpson, Romeo Rivers and Vic Lundquist failed to show the style they had exhibited earlier in the series.

TIGERS BEAT SUDBURY

TORONTO, Ont., March 16.—Hamilton Tigers, Ontario Hockey Association champs, defeated Sudbury Wolves, winners of the Northern Ontario Hockey Association by 5 to 0 Saturday afternoon, in the first game of the Ontario senior finals. Second game will be played in Hamilton Monday night.

RIDEAUS, MONTCALMS TIE

OTTAWA, Ont., March 16.—Fighting for the right to represent the Capital district in the Allan Cup playdowns, Rideaus and Montcalms played 60 minutes to a 1-1 tie in the first game of their two-game series here Saturday night. They play again Tuesday, total goals to count.

The winners meet Hamilton Tigers or Sudbury.

DATES ANNOUNCED FOR TENNIS PLAY

United States to Meet Mexico in Opening Round Davis Cup

Associated Press

NEW YORK, N.Y., March 16.—United States Lawn Tennis Association Sunday announced dates for Davis Cup play in the North American zone in which three nations—United States, Mexico and Canada—will compete.

First-round tie will be played at Mexico City May 1-3-5 between United States and Mexico. Canada will battle the winner at Montreal May 21-22-23.

At the same time the Association announced that the inter-zone finals between the champions of the North American zone and the survivors of play in the newly-created South American zone would be played at the Chevy Chase Club, Washington, D.C., May 28-29-30.

Finalists in the South American zone meet on April 11-12-13.

TO SELECT TEAM

TORONTO, Ont., March 16.—Canada's Davis Cup team, which meet the winners of the Mexico-United States first round match in the North American zone in Montreal on May 21, 22 and 23, will be selected from a coterie of the Dominion's ranking tennis players.

Qualifying tests will be held on the courts of the Toronto Lawn Tennis Club on May 7, 8 and 9, final selection being left to the Davis Cup committee.

At the conclusion of the test matches, the committee will select four players and a captain.

Springfield Wins from New Haven

Associated Press

SPRINGFIELD, Mass., March 16.—Springfield Indians conquered New Haven Eagles 5 to 2 here Saturday night and at the same time made first place in the Canadian-American Hockey League race secure. Moreover, "Obs" Heximer, Springfield wing, tied the individual point record, held by Frank Waite.

Seibert, Waite, Starr, Heximer and Heller were the goal scorers for Springfield, and Speyer and Keating for New Haven.

Don George Wins Bout at Victoria

VICTORIA B.C., March 16.—Ed Don George, Michigan, who shares the world's heavyweight title with a number of others, still held his share of the honors here Saturady night when he defeated Freddie "Doc" Mayers, Chicago, by one fall.

REGINA PATS ARE WINNERS BY SHUT-OUT

Memorial Cup Defenders Defeat Albertans by 4-0 Score

Canadian Press

REGINA, Sask., March 16.—The Regina Pats partially surmounted another obstacle in their defence of the Canadian junior hockey championship at the Stadium here Saturday night when they obtained a four-goal lead over Eddie Poulin's Calgary Canadians in the first game of their Western semi-final series.

The count was 4-0 for the memorial Cup defenders and the decisive nature of their victory came as a surprise to a crowd of more than 2,000 fans, for the Alberta invaders had been rated as hotter stuff than they turned out to be on the night's play.

Outspeeding the Canadians in every period, and giving Jimmy McNamara, in the Calgary nets, a much busier evening than Kenny Campbell, the Pats were on their toes from start to finish and deserved their margin.

However, Calgary missed two or three glittering chances to score in the last five minutes when Schreiner, Hergert and Carl Sorenson all failed to make the grade.

FIFTH SHUTOUT IN ROW

In blanking the Albertans, Campbell, of the Pats hung up his fifth consecutive shutout in playoff hockey this winter. Previously he had turned aside Moose Jaw and Saskatoon without yielding a goal in four games.

"Curly" Kerr and Reg Strong shared the scoring honors of a lively game with two goals apiece, all netted on individual efforts that greatly pleased the fans.

The game was half an hour late in starting, as Poulin insisted that Campbell's pads be reduced from 11 inches to the regulation width of 10. This was complied with.

LINEUPS

Regina—Campbell, Kerr, Stinson, Dowie, Stephens, Redding, Strong, Moore, Lockhart.

Calgary—McNamara, Paul, Hill Hergert, R. Gooder, Schreiner, H. Gooder, Carl Sorenson, Chris Sorenson.

Referee: Stan Rooney, Winnipeg.

SUMMARY

First period—Regina, Kerr, 2:30. Penalties, Hill 2, Paul, Kerr Dowie.

Second period—2, Regina, Strong, 19.10. Penalties, Paul, Moore.

Third period—3, Regina, Kerr, 1:05; 4, Regina Strong, 16:20. No penalties.

PRIMROSES TRIUMPH

MONTREAL, Que., March. 16.—Three-to-nil shutout at the expense of the Montreal Amateur Athletic Association Colts Saturday afternoon gave Ottawa Primrose a handsome start in their two-game series with the Montrealers in the Memorial Cup playdowns for the junior hockey championship of the Dominion.

Return game will be played in Ottawa Monday night. Victors meet the winners of the Niagara Falls-Saulte Ste Marie series for the Eastern Canada title.

SOO GREYHOUNDS LOSE

TORONTO, Ont., March 16.—Getting the jump on their opponents in the first ten minutes of the game Niagara Falls won the first of the Ontario junior hockey finals from Greyhounds of Sault Ste Marie, 5 to 3 here Saturday night. The Cataracts will take their two-goal advantage into the second game to be played here tonight.

The winner will represent Ontario in the battle for the Memorial Cup, emblematic of the junior hockey championship of Canada.

Seeded Players Advance in Meet

Associated Press

NEW YORK, N.Y., March 16.—American and French seeded players advanced to the second round Saturday in the men's United States indoor tennis championship by straight-set victories.

SCOTLAND'S BEST

McEwan's India Pale Ale and Strong Ale

The real drink for these colder days—Healthful—Invigorating—Refreshing.

Brewed and Bottled in Edinburgh, Scotland by Wm. McEwen & Co.

By appointment to His Majesty King George V.

This advt. is not inserted by the Liquor Control Board or by the Government of the Province of Alberta.

Weak Men

And All Diseases of Men
Take Our Remedies

Pamphlets "Man Know Thyself" "Diseases of Men" and "Ills of Women," also Skin and Blood Diseases, with Diagnosis Form and Advice in plain envelope. Free by mail. Mail order and Tablet remedies a specialty.

The English Herbal Dispensary Ltd.
1259 Davie Street, Vancouver, B.C.
Established 25 Years

New York Americans Definitely Out of Race for Berth in Play-Offs

MAROONS GET THIRD PLACE IN STANDING

Have Outside Chance to Beat Toronto for Second Position

Canadian Press

MONTREAL, Que., March 16.—Montreal Maroons have definitely won a play-off position in the National Hockey League race as a result of the Ranger-Americans' tie at New York last night.

The Maroons are two points ahead of Americans following last night's game and as the wearers of the star spangled sweaters have only one more game to play the best they can do is to tie Maroons on points. As a tie is settled by granting the position to the team with the most victories, and as Maroons have won 20 games with 6 ties, where the Americans have won only 17 with 10 ties, the coveted third position goes to the local squad regardless of the result of the two games they still have to play, Frank Calder, president of the league, stated last night.

Last year Maroons anr Canadiens tied on points for first place in the Canadian section but Maroons met Boston in the first place play-offs as they had a better showing in the "win" column than had Canad':ns.

ONE IN DOUBT

Second place in the Canadian division is the only play-off position at all in doubt following the week-end games. Maroons have an outside chance of nosing the Toronto Maple Leafs into third place—but the chance is very small. Maroons would have to win both their remaining games, against Americans and Boston, while Toronto would have to lose to Chicago and Ottawa. Nothing can move Montreal Canadiens from first place.

In the United States division all positions are certain, Boston in first position, Chicago in second and New York Rangers in third. The best Rangers can do is to tie Chicago on points but once again the better "win" position would give the Blackhawks the second place berth.

Oilers Lose to Duluth Hornets

Canadian Press

DULUTH, Minn., March 16.—Tulsa Oilers weakened their grasp on first position in the American Hockey League Saturday night as they bowed, 5 to 1, to the third-place Duluth Hornets. Burr Williams and Laurie Scott clashed in a fist-fight in the first period and were fined and given major penalties. Scott scored twice for Hornets, Leswick, Merrill and Bergl once apiece, Lafrance garnered the oilers' lone score.

Bruins' Cubs win Over Providence

Associated Press

BOSTON, Mass., March 16—Boston Bruins' Cubs rose to great heights Saturday night to defeat Providence Reds 4-1, before 13,000 spectators, the largest crowd of the season. Victory insured them at least a tie for third place in the Canadian-American Hockey League.

Boyd scored two of the Cubs' and Burke and Runge one each. Vail scored for Providence.

Piles All Gone

Without Salves or Cutting

Itching, bleeding, protruding piles go quickly and don't come back, if you remove the cause. Bad blood circulation in the hemorrhoidal veins causes piles by making the affected parts weak, flabby, almost dead. Salves and cutting fail because only an internal medicine can actually correct these conditions. Dr. J. S. Leonhardt discovered a real internal Pile remedy. After prescribing it for 1,000 patients with success in 960 cases, he named it HEM-ROID. Commerce Drug Co. says one bottle of HEM-ROID Tablets must end your Pile misery or money back.

SEE THE NEW
Automatic Combination
PHILCO RADIO
Electrical Engineers
LIMITED
10165 101st Street. Phone 21154

TEST IT ON ROUGH ROADS!
THE NEW
OLDSMOBILE
$1085 and up at factory, Taxes Extra

Learn the Roadability of the
UNIFIED FRAME and CHASSIS

BURROWS MOTORS
OLDSMOBILE DEALERS
10126 106th Street
A GENERAL MOTORS VALUE

Varsity Cage Team at Coast

Canadian Press

VANCOUVER, B.C., March 16.—University of Alberta basketball team arrived in Vancouver Sunday and tonight will meet the University of British Columbia hoopers here in the first of a two-game series for the Western intercollegiate basketball title.

Soccer Standings

ENGLISH LEAGUE

First Division

March 14th Inclusive

Club.	P.	W.	L.	D.	F.	A.	P.
Arsenal	33	21	4	8	104	52	50
Aston Villa	34	20	6	8	109	63	48
Sheffield Wed.	33	18	9	6	84	64	42
Derby County	32	15	9	8	78	62	38
Portsmouth	32	14	8	10	68	56	38
Manchester C.	34	15	12	7	63	61	37
Middlesboro	34	15	13	6	76	68	36
Liverpool	33	13	10	10	73	65	36
Huddersfield	32	13	11	8	67	59	34
Blackburn R.	33	13	13	7	68	69	33
West Ham	32	13	13	6	70	71	32
Sheffield U.	33	11	13	9	67	64	31
Newcastle U.	33	13	16	4	67	72	30
Chelsea	32	11	13	8	55	57	30
Sunderland	31	10	12	9	72	72	29
Bolton Wan.	33	10	15	8	50	58	28
Leicester C.	33	10	15	8	67	77	28
Grimsby Town	33	12	17	4	61	73	28
Birmingham	31	9	13	9	46	57	27
Blackpool	34	9	17	8	55	102	26
Leeds United	34	9	20	5	57	74	23
Manchester U.	32	5	22	5	39	93	15

Second Division

Club.	P.	W.	L.	D.	F.	A.	P.
Everton	31	24	3	4	104	46	52
Tottenham	32	19	10	3	75	41	41
W. Bromwich	31	16	8	7	62	37	39
Preston N. E.	33	15	11	7	72	51	37
Bradford	33	15	12	6	81	54	36
Wolverhampton	32	18	14	0	69	54	36
Southampton	33	15	12	6	59	48	36
Port Vale	33	16	14	3	57	54	35
Burnley	33	13	11	9	66	68	35
Bradford City	33	14	13	6	51	54	34
Stoke City	33	13	12	8	47	56	34
Bury	33	15	15	3	62	65	33
Millwall Ath.	33	14	15	4	67	68	32
Charlton Ath.	33	12	14	7	44	68	31
Oldham Ath.	33	12	15	6	43	57	30
Swansea Town	33	11	15	7	46	58	29
Notts Forest	33	9	15	9	60	69	27
Barnsley	33	9	15	9	44	61	27
Bristol City	33	10	16	7	59	69	27
Plymouth A.	33	9	17	7	53	69	25
Reading	35	10	18	5	58	77	25
Cardiff City	33	7	21	5	41	73	19

Third Division—Northern Section

Club.	P.	W.	L.	D.	F.	A.	P.
Tranmere R.	33	21	7	5	100	58	47
Lincoln City	32	21	6	5	77	37	47
Chesterfield	33	19	9	5	73	47	43
Wrexham	33	16	8	9	72	51	41
Stockport C.	33	18	10	5	62	45	41
Carlisle U.	33	16	12	5	81	64	37
Southport C.	31	15	9	7	64	47	37
Wiganboro	32	16	12	4	62	68	36
Hull City	30	13	9	8	69	44	34
Gateshead	32	11	9	12	50	50	34
Barrow	33	13	14	6	53	58	32
York City	32	13	14	5	62	62	31
Accrington S.	33	13	16	4	68	93	30
Darlington	32	11	15	6	54	47	28
New Brighton	34	11	18	5	54	85	27
Rochdale	33	11	17	5	54	85	27
Doncaster R.	33	9	16	8	50	56	26
Halifax T.	32	10	16	6	43	69	26
Rotherham	32	9	16	7	64	72	25
Crewe A.	32	10	19	3	55	75	23
Nelson	32	5	20	7	34	73	17

Third Division—Southern Section

Club.	P.	W.	L.	D.	F.	A.	P.
Notts County	33	21	5	7	85	38	49
Northampton	33	16	9	8	65	41	40
Crystal Pal	32	16	10	6	83	57	38
Brentford	33	16	11	6	72	55	38
Southend	32	17	11	4	61	49	38
Torquay U.	34	15	12	7	69	68	37
Brighton & H.	32	12	8	12	51	43	36
Fulham	33	15	12	6	62	60	36
Luton Town	33	14	12	7	53	45	35
Bournemouth	33	12	10	11	61	59	35
Swindon Town	33	16	14	3	68	68	35
Coventry C.	32	13	14	5	60	50	31
Queen's P. R.	33	14	16	3	65	60	31
Exeter City	32	11	12	9	58	64	31
Bristol R.	34	11	14	9	60	79	31
Gillingham	33	10	13	10	47	57	30
Watford	33	11	16	6	57	62	28
Wallsall	33	10	16	7	65	78	27
Clapton O.	30	11	14	5	46	59	27
Thames	33	10	18	5	44	80	25
Newport C.	33	9	21	3	60	95	21
Norwich C.	33	7	19	7	39	61	31

SCOTTISH LEAGUE

First Division

Club.	P.	W.	L.	D.	F.	A.	P.
Rangers	31	21	5	5	80	28	47
Motherwell	30	20	4	6	84	32	46
Partick Thistle	32	20	9	3	66	40	43
Celtic	28	18	4	6	75	27	42
Hearts	31	17	10	4	61	33	38
Dundee	30	16	11	3	56	47	36
Hamilton A.	32	15	13	4	52	44	34
Airdrie	32	15	13	4	51	56	34
Aberdeen	33	13	14	6	74	58	32
Cowdenbeath	30	12	12	6	43	49	32
Cyde	32	14	14	4	55	66	32
St. Mirren	30	11	12	7	45	52	29
Morton	31	11	15	5	53	67	27
Kilmarnock	30	11	15	4	45	52	26
Falkirk	30	11	16	3	62	71	25
Queen's Park	30	9	15	6	54	60	24
Leith Ath.	32	7	15	10	44	70	24
Hibernians	33	8	19	6	46	72	22
Ayr United	29	3	16	10	35	75	16
East Fife	32	4	24	4	34	105	12

Second Division

Club.	P.	W.	L.	D.	F.	A.	P.
Third Lanark	31	22	3	6	84	32	50
Raith Rovers	33	18	10	5	78	60	41
East Stirling	32	17	9	6	78	58	40
Dunfermline	30	17	8	5	66	40	39
Dundee United	30	15	7	8	73	47	38
Queen of South	33	15	12	6	75	55	36
Albion Rovers	31	13	8	10	79	63	36
Montrose	30	16	11	3	60	63	35
St. Johnstone	30	14	10	6	62	47	34
Dumbarton	31	14	11	6	66	61	34
Forfar Ath.	30	12	13	5	60	63	29
Brechin City	28	11	12	5	42	54	27
King's Park	30	10	14	6	61	58	26
Arbroath	29	11	14	4	70	70	26
Alloa	32	10	16	6	46	75	26
St. Bernard	30	8	14	8	61	61	24
Stenhousemuir	33	9	18	6	67	93	24
Armadale	31	8	21	2	51	85	18
Clydebank	32	8	23	1	49	93	17
Boness	28	5	18	5	37	84	15

DEAN PENNOCK

Entering his twentieth season as a pitcher, 37 year old Herb Pennock of the Yanks is now the oldest player in American League in length of service.

TRIO OF STARS NOT ELIGIBLE FOR PLAY-OFFS

Three Truro Players Not Eligible, Decides C.A.H.A.

Canadian Press

REGINA, Sask., March 16.—Three members of the Truro Bearcats hockey team, Charles Gemmett, Leo Sargent and Reginald Shields, will not be allowed to take part in the Allan Cup playdown, according to the decision of the C. A. H. A. executive, announced last night by Jack Hamilton, president of the C. A. H. A.

These three players, who could not legally qualify for the Truro team, played throughout the current season as associate members and were dropped by the Bearcats in the Maritime Allan Cup eliminations. Since the Truro team won the club desired to have these three take part in the eliminations and requests along these lines were forwarded to Jack Hamilton from H. O. Scryer, president of the Maritime Association, Bathurst.

Charles Gemmett and Leo Sargent went to Truro from South Porcupine, Ontario, and Shields went there from Iroquois Falls.

HERE'S HIS ANSWER

The following telegram was despatched to Scryer last night from Jack Hamilton:

Regina, Sask., March 15.
H. O. Scryer, Pres. M.A.H.A.,
Bathurst, N.B.

Refering to your wired appeal for re-consideration of our rejection cards for three Truro players, I must advise that the matter is closed and decision final. No new evidence has been submitted. Committee including Maritime representatives considered these cases and could not recommend certificates but referred the matter to the whole executive for special consideration which was refused. I have carefully re-considered evidence and in spite of legal opinion you submitted, I concur in the decision of the executive. We are willing to help, but the same rulings must govern from coast to coast.

Jack Hamilton,
Pres. C. A. H. A.

PILLING HERE IN FINE SHAPE FOR MAT BOUT

Hard Battle Likely for Wrc:tling Crown Tomorrow

Frank Pilling, of Cardston, who wrestles Mike Bilinsky for the latter's Canadian middleweight title at the Pantages tomorrow night, arrived in the city late last night in the pink of condition for the championship bout.

Pilling, a rugged grappler who revels in the rough going that is possible under the Australian rules that will be in force, is confident that he can win from Bilinsky and has worked hard to be in the best possible shape to face the Canadian title holder.

Judging from heavy advance sale of tickets, the promoter believes that a packed house of fans will be on hand to see these two grapplers in action.

ROBERTS IN CITY

Stan Roberts, the young English wrestler, reached the city Saturday and worked out with Bilinsky and Anderson Sunday afternoon. He is in fine form and is expected to put up a good battle against Mel Crowe, the smart Nova Scotian.

All of the men who will be seen on the card are now here and will work out at the International Hotel gym this evening.

Jack Taylor, one of Canada's outstanding mat stars, is coming up from Calgary to referee the main bout.

Hall, Rainville Doubles Winners

Associated Press

ORMOND BEACH, Fla., March 16.—J. Gilbert Hall, South Orange, N.J., and Marcel Rainville, Montreal, Saturday added to their tennis laurels by teaming to win the doubles championship in the Florida East Coast tournament.

They defeated Phil Neer, San Francisco and Fred Daggs, New York, 6-3, 9-7, 3-6, 6-0.

Exhibition Baseball

SATURDAY

At New Orleans, La.: New Orleans (SA) 9; Cleveland (SAL) 10.

At Sacramento, Cal.: Detroit (A) 7; Sacramento (PCL) 2.

At Pensacola, Fla.: Louisville (AA) 2; Boston (A) 4.

At Los Angeles, Cal.: Chicago (N) 10; Los Angeles (PCL) 11.

At San Francisco, Cal.: Detroit (A) 3; San Francisco 4.

At San Antonio, Texas.: Chicago (A) 5; New York (N) 2.

At Clearwater, Fla.: Philadelphia (N) 11; Brooklyn (N) 13.

At Tampa, Fla.: New York (A) 6; Cincinnati (N) 5.

At West Palm Beach, Fla.: Columbia (AA) 7; St Louis (N) 3.

SUNDAY

At San Francisco.: Detroit (A) 4; San Francisco (PCL) 9.

At Clearwater, Fla.: Indianapolis (AA) 4; Brooklyn (N) 6.

At West Palm Beach, Fla.: Columbus (AA) 4; St. Louis (A) 8.

At St. Petersburg, Fla.: Boston (N) 1; New York (A) 12.

At Winter Haven, Fla.: St. Louis (N) 8; Philadelphia (N) 6.

At Biloxi, Miss.: Baltimore (I) 1; Washington (A) 3.

At Los Angeles, Calif.: Chicago (NA) 25; Los Angeles (PCT) 6.

At Pensacola, Fla.: Boston (A) 7; Louisville (AA) 6.

At Winter Haven, Fla.: St. Louis (N) 8; Philadelphia (N) 6.

ADD EXHIBITION

At Paso Robles, Cal.: Portland (PCL) 6; Pittsburgh (N) 7.

At New Orleans, La.: Cleveland (AL) 3; New Orleans (SA) 2.

At San Francisco, Cal.: (second game) Detroit (A) 9; San Francisco (PCL) 8.

At Tampa, Fla.: Philadelphia (A) 5; Cincinnati (N) 4

CURLING

THISTLE MIXED 'SPIEL

The Thiste curling club will commence their annual mixed bonspiel tonight with two draws each night, commencing at seven and nine o'clock sharp, playing eight end draws and ten end semi-finals with 12 end finals.

Phone D. A. Morrison at phone 71676 for personnel of rinks. The following is a list of draws for Monday and Tuesday evenings:

7 p.m. Monday—
1—Rice vs. S. Gee.
2—Simmons vs. Carter, Sr.
Three and four used for club shield play-off.
5—Gainer vs. McCallum.
6—C. Shaw vs. J. Barron.

9 p.m. Monday—
1—Mowbray vs. Greenough.
2—T. Woods vs. V. H. Shaw.
5—Garlough vs. Empay.
6—Kingsbury vs. Lacey.

7 p.m. Tuesday—
1—M. Cunningham vs. Cochrane.
2—Used for club shield final.
3—Nichols vs. Christman.
4—R. L. Carter vs. W. L. Gregory.
5—Beecroft vs. S. Smith.
6—W. Thompson vs. C. Banford.

9 p.m. Tuesday—
1—Darkes vs. A. Carter, Jr.
2—Barker vs. Shannon.
4—Nesbitt vs. Seaman.
5—Miles vs. W. J. McLennan.
6—A. Gregor vs. Perry.

THISTLE CLUB

Robarts 12; Grimble 10.
Blackwood 14; Bell 16.

Tonight's Draw—
Robarts vs. McClure.
Blackwood vs. McTaggart.

THISTLE CURLING CLUB

Following is the personnel of the teams in the mixed 'spiel of the Thistle Curling Club, giving skip, third, second and lead in the order named:

A. E. Simmons, Mrs. J. Taylor, Copeland, Mrs. C. Cameron.
J. Barron, Mrs. Kelly, McFadzen, Mrs. Hall.
H. Christman, Mrs. Cunningham, Whiting, Mrs. Empay.
G. Rice, Mrs. Gregor, Flesher, Miss Hardy.
T. Cochrane, Mrs. Wolfe, Harvey, Mrs. Morgan.
W. Nesbitt, Mrs. Young, Biddison, Miss Bell.
A. Carter, Mrs. A. R. Morrison, D. Nesbit, Miss B. Fyffe.
V. H. Shaw, Mrs. Patton, Latta, Mrs. Ewing.
F. Burnett, Mrs. Bernard, Andrew, Mrs. Wood.
G. Roberts, Mrs. Mahaffey, Wolfe, Mrs. R. Muir.
W. Mowbray, Mrs. Gee, Williams, Miss Fair.
E. S. Barker, Mrs. Latimer, Mullin, Mrs. R. L. Smith.
J. Darkes, Mrs. Nesbit, Garner, Mrs. Lee.
M. Hamilton, Mrs. Gardiner, Burton, Mrs. Burden.
R. Kingsbury, Mrs. Fraser, Towers, Mrs. Darkes.
M. Blackwood, Mrs. Bolander, A. Brown, Mrs. Lawton.
E. Miles, Mrs. Higginson, D. Taylor, Mrs. Grieves.
C. Shaw, Mrs. E. J. Smith, Colville, Mrs. Stanley.
R. McCure, Mrs. Dr. Johnston, B. Thompson, Mrs. Clark.
R. Lacey, Mrs. W. Millar, Scott, Mrs. Shannon.
J. Ewart, Mrs. Nicholl, Rigby, Mrs. Holloway.
C. Garner, Mrs. Ross, McNichol, Mrs. T. Cole.
G. Grimble, Mrs. Carse, A. N. Other, Mrs. Thornton.
M. Fyffe, Mrs. Banford, Stewart, Mrs S. Smith.
M. L. Cunningham, Mrs. Haddow, Wells, Mrs. Husband.
W. Allan, Mrs. Wright, Hunter, Mrs. Johnson.
W. J. McLennan, Mrs. Robinson, A. N. Other, Mrs. Eastham.
A. Carter, Jr., Mrs. Borton, Bennett, Mrs. Andrews.
J. Perry, Mrs. Blackwood, Bruce, Mrs. Gordon.
W. L. Gregory, Mrs. F. Mercer, Paton, Mrs. Rice.
J. Shannon, Mrs. Calhoun, Leitch, Mrs. Christman.
A. Gregor, Mrs. Moir, Morgan, Mrs. Harris.
V. Smith, Mrs. MacKenzie, Craig, Mrs. C. Thompson.
H. L. Cunningham, Mrs. Anderson, Livingstone, Mrs. Packabusch.
F. E. Nichol, Mrs. Darling, J. W. Young, Mrs. Flesher.
K. Seaman, Mrs. Barron, Truscott, Mrs. Duplessis.
F. Heller, Mrs. Cuthbertson, Pryor, Miss Calhoun.
W. Thompson, Mrs. Alan, Ferguson, Mrs. J. Young.
S. Walkinshaw, Mrs. McKee, Kavanaugh, Mrs. Muir.
E. Purkiss, Mrs. Carthew, Dawson, Mrs. C. Blackwood.
S. Gee, Mrs. Walkinshaw, Gwartney, Mrs. C. Allan.
A. P. Gregory, Mrs. D. Taylor, Sylvester, Mrs. Jennings.
A. Hudson, Mrs. Colin Allan, W. Gordon, Mrs. Green.
E. Garlough, Mrs. Mowbray, Rae, Miss Cuthbertson.
A. Killops, Mrs. Holgate, A. N. Other, Mrs. Towers.
R. L. Carter, Mrs. Davis, Mitchell, Mrs. Riley.
E. Smith, Mrs. Leitch, Thornton, Mrs. Mather.
E. Clegg, Mrs. Norquay, Milan, Mrs. Hogan.
Dr. Empay, Mrs. Bonneau, Ritchie, Mrs. Irvine.
E. Bolander, Mrs. Conn, Steele, Mrs Seaman.
C. Banford, Mrs. Neilson, R. Cunningham, Mrs. Blatchford.
T. Woods, Mrs. Burnett, A. Campbell, Miss A. Barron.
G. Greenough, Mrs. Bryant, A. Paton, Mrs. Huckle.
T. McCallum, Mrs. Grimble, A. N. Other, Mrs. Foreman.
L. Beecroft, Mrs. Cooper, A. N. Other, Mrs. J. MacKenzie.
A. MacKenzie, Mrs. Forrester, A. N. Other, Mrs. Geo. Wilson.

SCONA MIXED BONSPIEL
Phone 32230

Monday, March 16, 7 p.m.—
Milne vs. McArthur.
Morrison vs. McFadden.
Woodin vs. Dominy.

9 p.m.—
Self vs. McKee.
Rae vs. A. Chapman.
Sullivan vs. Woodland.

Tuesday, March 17, 7 p.m.—
Gainer vs. Croft.
Ramsay vs. Lipsey.
Winners Morrison-McFadden vs. winners McKee-Self.

9 p.m.—
Winners Dominy-Woodin vs. winners A. Chapman-Rae.
Winners Sullivan-Woodland vs. winners Gainer-Croft.
Ritchie vs. Napier.

EDMONTON CLUB MIXED BONSPIEL

Monday, 7 p.m. draw—
Sutherland vs Hall.
White vs. McDonald.
Thorsen vs. Edwards.
Bill Matthews vs. Cairns.
Grieve vs. Ingram.
Gifford vs. R. Johnson.
Boomer vs. G. Fraser.
Dr. Stewart vs. A. Smith.

9 p.m.—
E. J. Smith vs. winners Grieve Ingram.
Jamieson vs. Linstrom.
Glover vs. Buckley.
McNaught vs. Wakely.
J. Bellamy vs. Mitchell.
Cormick vs. A. W. Johnson.
McKenzie vs. McLeod.
Betts vs. M. Smith.

Skips are asked to have the personnel of their rinks the balance of the 'spiel intact to simplify the draw and avoid substituting for the final games.

ROYAL CLUB

Gerrie 8; Bagley 6.
Fitzgerald 8; Hahn 9.
O'Callaghan 9; Wallace 8.
Dr. McIntyre 15; Scoular 12.
Wolfe 8; J. R. McIntyre 9.
Dykes 12; Winteringham 5.
Manahan 11; Kemp 7.
Reid 9; McCallum 8.
McCool 9; Mara 8.
Young 13; Haines 12.
Field 8; McMurchy 5.
Walford 14; Hoar 8.
Scoular 10; McCool 9.
Lambert 11; Hillas 9.
Sawle 9; G. Deeton 10.

Jack Purcell Wins West England Title

Canadian Press

BRISTOL, Eng., March 16.—Jack Purcell won the West of England badminton championship here Saturday, defeating D. D. Hume, former champion of all England, by 15-8, and 15-12

LOCAL JUNIOR HOOPERS LOSE OPENING GAME

Lethbridge "Jokers" Are Winners in South on Saturday

Exclusive to Edmonton Bulletin

LETHBRIDGE, Alta., March 16.—In the first of the home-and-home games to decide the junior provincial basketball championship, the local Y.M.C.A. Jokers defeated the Flying Fools, of Edmonton, 47-36 here Saturday. The second game will be played in Edmonton, Saturday, March 21.

Playing a close checking game in the first half, Jokers made good use of all breaks given them, and with Allen, Corenblum and Cook playing at the top of their form, doubled the score of the "Fools" and looked good enough to make the game a decidedly lopsided one, but the second half was as much the visitors as the Jokers, with the result that there was one point difference during that session.

Play opened up fast, with Cook and Corenblum scoring the first points for the Jokers on foul throws, while Jeffrey came back with the first field basket of the game for the northerners. But Allen and his cohorts then showed great form for several minutes when they put on a passing display which completely bewildered the Edmontonians, and made them resort to frequent substitution in order to keep in the play.

HALF-TIME SCORE 24-12

Half time found the Jokers in the lead with the score 24-12 and looking good enough to make the margin of leadership much greater in the second half. This period opening with the "Fools" resorting to long shots from anywhere they got possession of the ball in effort to score, and shots by Mitchell, Rennie and McConkey made the Jokers' margin look lean.

Making use of the bouncing pass, however, the Jokers stopped what threatened to be a serious rally.

The referee took time off to warn the visitors that they must not jump in at the throw-ups, after they had been fouled several times for this offence.

SOME LONG SHOTS

Credico, home guard, won the cheers of the fans by scoring two field baskets on the longest shots made on the floor for some time, while Allen, Petrunia, Stanmore and Cook added points for the home boys.

Henry Viney, of Lethbridge was referee, while Eric Porter, of Edmonton, was umpire, and the two officials handled the game in a manner which allowed for no complaints.

LINE-UPS

Jokers: Right forward, Corenblum 9; Neilson, left forward, Allen 22; Petrunia; Centre, Cook 9; Goodman, Right guard, Credico 4; Delf; left guard, Stanmore 3.

Flying Fools: Right forward, Gaebel 4; Mitchell 7; left forward, McConkey 6; Clouston 6; Centre, Thompson right guard, Rennie 3, Borden 6, left guard, Jeffrey 4.

FIGHTERS SET FOR TOURNEY HERE TONIGHT

Elmination Meet Billed at Memorial Hall This Evening

With 40 scrappers entered from the city and surrounding district, officials in charge are expecting an interesting program of bouts at the Northern Alberta amateur boxing elimination tournament to be held in the Memorial Hall tonight, with action starting at eight o'clock sharp.

All of the best amateur fighters in the northern part of the province are here for the tourney and some real battles are looked for.

Metro Veranko, Bellis welterweight who scored two knockout in one night's program here earlier this winter, will be one of the battlers and expects to earn the right to go south for the provincial championship finals. John Wasalasko, of Duvernay, is another fighter from whom much is expected in the heavyweight class.

Fourteen fighters have been entered from the local Canadian Legion, 10 from Edmonton Olympic Club, five from Commercial Club, three from Eastwood Community Club, three from University of Alberta, three from Bellis, one from the Y.M.C.A. and one from Duvernay.

All boxers must report at the Memorial Hall at 6:30 p.m. for weighing in and medical examination.

SET BACK DATES FOR PUCK FINALS

Allan Cup Final Series Starts Day Later Than Announced

Canadian Press

REGINA, Sask., March 16.—Due to the fact that there have been several tie games in Eastern Canada with the result that winners have not been decided on time, it has been found necessary to set back the dates for the Allen Cup finals and these were announced last night by Jack Hamilton, president of the C.A.H.A.

The finals, originally slated for March 30, April 1 and April 3, if necessary, have been changed to March 31, April 2 and April 4, if three games are required to decide the winners. The annual meeting will be held April 4, the date of the last game.

If the original dates were adhered to, it might cause a hardship to teams in the East who would have to play on successive nights.

ARROWS, EAGLES TIE

NEW HAVEN, Conn. March 16.—Philadelphia Arrows battled to a 2-to-2 tie last night in their final appearance with the New Haven Eagles here in a Canadian-American

The "MARRIAGE" of THE WHITE HORSE

"White Horse" is the brand most favoured by Scotsmen and they are the greatest connoisseurs of whisky. Could you make a wiser choice when choosing whisky for yourself?

"WHITE HORSE" is Real Old Scotch. First matured and then blended, it is again matured and reblended, so that the whisky becomes properly married. This marrying of "WHITE HORSE" is a very lengthy process and the result is a right noble spirit of subtle and distinctive aroma and bouquet, soft, smooth and very pleasing to the palate, without a trace of kick or bite.

As a heart tonic and digestive "WHITE HORSE" stands supreme.

WHITE HORSE WHISKY

This Advertisement is Not Inserted by the Alberta Liquor Control Board or by the Government of the Province of Alberta.

DISTILLED, BLENDED & BOTTLED *in* SCOTLAND

This advertisement is not inserted by the Alberta Liquor Control Board or by the Government of the Province of Alberta

Bulletin Want Ads Bring Best Results

JANE ARDEN
By Barrett and Ellis

GASOLINE ALLEY
Anyway He's Active — By King

THE GUMPS
Fortunes Told — By Smith

FRECKLES AND HIS FRIENDS
Paid in Full! — By Blosser

THE NEBBS
Make Yourself to Home — By Sol Hess

MOON MULLINS
This Guy Got a Lift — By Willard

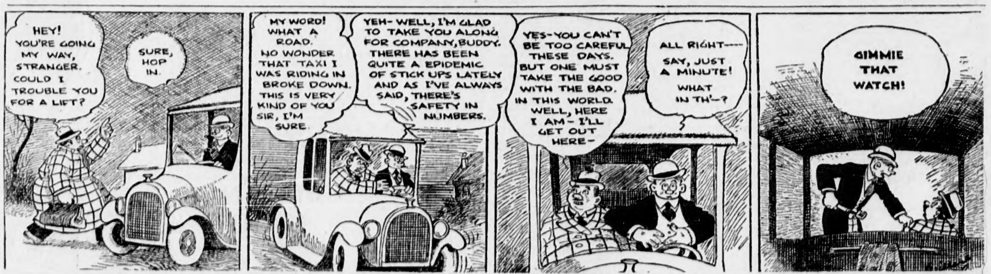

Little Stories for Bedtime
By THORNTON BURGESS (Copyright)

A REFUGE AND A PRISON

When Peter Rabbit's heart jumped into his mouth and Peter himself jumped for his life and Black Pussy jumped for Peter there in the Old Orchard there was a very exciting minute. Now Peter jumps so much that it is almost as if he has springs in his heels always ready to send him bounding along over the ground. He is always ready to jump. It was lucky for him that he was ready this time. If he had had to get ready I am afraid he never would have jumped. And if he hadn't jumped—well, I wouldn't have had this story to write.

But he did jump. You see he was prepared. Hardly had his long heels left the ground when Black Pussy landed right where he had been. It was a close call for Peter! Yes, sir-ee, it was a close call for Peter! But he didn't stop to think about that. It was no time to stop for anything. Peter had no idea of stopping until he had reached a place of safety. He must do his thinking while he ran. Where should he go? There was the home of Johnny Chuck under the old apple tree in the far corner of the Old Orchard; he would be safe there. But that was clear across the Old Orchard. The old stone wall was much nearer, and it never yet had failed Peter in time of need.

So he headed straight for the old stone wall on the edge oft he Old Orchard lipperty-lipperty-lip, as fast as he could go. Right at his heels Black Pussy fairly flew over the ground. She was in a terrible rage because she had missed Peter on that first jump. This made her want to get him now more than ever. A few jumps brought Peter to the old stone wall. He wasted no time in looking for the best hiding-place, but dived head first into the first opening that he saw between the big stones big enough for him to squeeze through. He was none too soon, for as it was the sharp claws of Black Pussy tore his trousers.

Once inside he found that he had just about room enough to turn around but that there was no way out save by the way he had entered. He had found a place of refuge, which means a place of safety, but at the same time it was a prison. Yes, sir, it was a prison, and Peter was a prisoner. You see he wouldn't dare so much as stick his head out for a look around for fear that Black Pussy would be just outside waiting to spring on him.

And this is just where Black Pussy was. As soon as Peter had disappeared in that hole she thrust a black paw in with all its sharp claws spread, and tried to get hold of Peter. Finding that she couldn't quite reach him she had glared in at him with fierce yellow eyes which had sent little shivers of fear all over Peter. "I'll get you yet," she had growled. Then she had disappeared from Peter's sight, and he had no way of knowing what had become of her. He couldn't hear her and he couldn't smell her, and of course he couldn't see her. But he had a feeling, just a feeling, that she wasn't far away.

He wasted no time in looking for the best hiding place but dived head first into the first opening he saw.

Peter's feeling was quite right. Black Pussy wasn't far away. In fact she was very near. She was within one good jump of that opening out of which Peter must come to get away from there and it was very plain that she meant to stay. You know Black Pussy leads a very lazy life. She never has to work for a living because all she can eat and more is provided for her at Farmer Brown's house. So she didn't have a thing to do, and there wasn't any reason in the world why she shouldn't wait for Peter to come out, especially as while she was waiting she could take a nice, worm sun-bath. It was very clear that it was going to be a case of which had the most patience, Peter inside the prison or Black Pussy outside.

The advantage was all with Black Pussy. You see, she knew where Peter was, while Peter didn't know and couldn't find out where she was. Poor Peter. He wished with all his heart that he hadn't been so curious about Winsome Bluebird and his new home. Then he wouldn't have got into all this trouble and danger.

Next Story: Peter Gets a Warning Just in Time.

Your Baby and Mine
By MYRTLE MEYER ELDRED

MODERN BABIES, DRESSED OR UNDRESSED, ARE COMFORTABLY CLAD

Our ideas about fashions in baby garments are undergoing a rapid change. During the summer baby now wears a band and diaper and a sweet smile. When he is entirely clothed, he adds one or two garments, a thin dress and possibly a thin petticoat, both of which are just twenty inches long.

One of my "Admiring Readers", so she says, wants to know if it wouldn't be extremely modern and sensible to use a dress modeled on one just received from Cuba. Here is her letter:

VERY BRIEF

"A friend of mine sent me a dress from Cuba when my first baby arrived. It was an adorable affair, and to my great surprise it reached only to the top of baby's diapers. My friend told me all small babies are dressed that way, and I saw the sense of it. Why should a baby have a dress with a wet tail clinging to him; It certainly adds no warmth, it wrinkles under him and is a nuisance to mother and baby. People will say I am crazy, but I am going to make all the dresses like that, and I will know that I am very sensible indeed.

"This dress was in two parts, the under-part had sleeves, and over this a little sleeveless vest. The happy Cuban baby has on nothing but a diaper and this little sleeveless vest in the warmest weather and his body gets plenty of healthful air and sunshine. Our summers suggest the appropriateness of some such style, do they not?"

WHY EXPOSE DIAPER?

I think we do even better than the Cubans, if your explanation of their dress styles is correct, for our babies wear but a band and diaper. Why should one put on a dress with a vest and then leave the most unesthetic portion of a baby's wardrobe, the diaper, exposed? That would look pretty much like a man in his underwear, correctly dressed as to shirt and tie. This garment was undoubtedly cunning, but sensible it is not. Why bother to drag on two garments when one is quite enough? All baby dresses are so simple now and so short that they hamper the baby not at all when he must be dressed. When he doesn't need to be dressed, even one garment is superfluous.

Perhaps, in your enthusiasm, you have incorrectly described the dress, but I honestly think that since your baby is not a Cuban, our way of dressing is less conspicuous, just as sensible, and results, when baby is dressed, in covering his undergarments.

You mentioned the deposit on diapers after boiling. Perhaps some water-softener in your water would end this. It is something most mothers have to wrestle with. More soap in the water in which you boil the diapers ought to help, too, followed by a good rinsing, and an airing in the sun.

Tomorrow: Child's Feeling of Security Demands More than Shelter and Food."

Two men found themselves at a wayside inn, and to while away the time decided to have a game of billiards. They were taken to a room marked "Billiards," containing a crazy-looking table with a set of balls that were all a dull grey in color.

"But how do you tell the red from the white?" they asked.

"That's easy," said the landlord. "You soon get to know 'em by the shape."

At a Scottish dinner a gossip-writer was surprised to see the haggis borne in by Italian waiters. A possible explanation is that they belonged to the clan of the MacAroni.

Our newspapers are giving us a cheerful little earful about the low price of elegant fur coats. Buy one now for those long, chilly days in the breadline.

LITTLE ORPHAN ANNIE
Postponed — By Gray

The Bulletin's Finance and Markets Departments

GRAIN -- MARKETS -- FINANCE

The Bulletin's Finance and Markets Departments

WHEAT MARKET HAS DULL DAY; VALUES RAISED

Cash and Coarse Grain Trading Is Negligible. No Export

Canadian Press

WINNIPEG, Man., March 16.—Comparative quiet reigned in the Winnipeg wheat market today and, after one of the most somnolent sessions for months, values were ½ cent to ⅝ cent higher than Saturday's closing levels.

May wheat closed at 59⅛, up ½ cent; July was ⅝ cent higher at 60⅝ and October advanced half a cent to 62¾ cents.

Fluctuations were small and the market exceedingly uninteresting. No week-end export demand could be observed.

Cash and coarse grain trading was not appreciable and spreads generally were unchanged.

No news of any importance came into the pit and trading was an uninteresting affair.

Except for a few bids in the market under the current level of prices, there was no interest in cash wheat. Coarse grain trading was limited.

By N. Bawlf Grain Co., Ltd.

WHEAT—	
1 Northern	57⅛
2 Northern	54⅞
3 Northern	50⅝
4 Northern	46⅞
5 Northern	44⅛
6 Northern	41⅝
Feed	40⅝
Track	57⅝
OATS—	
2 C.W.	28
3 C.W.	25
Extra 1 feed	25⅛
1 feed	24⅛
2 feed	21⅛
Rejected	18⅛
Track	28⅛
BARLEY—	
3 C.W.	26½
4 C.W.	24
5 C.W.	21
6 C.W.	20
Track	26¾
FLAX—	
1 N.W.	104¾
2 C.W.	100¾
3 C.W.	90
Rejected	90
Track	108¼
RYE—	
2 C.W.	32
3 C.W.	27⅛
Rejected	24⅛
Track	32⅛

WINNIPEG WHEAT PRIVILEGES
By Jas. Richardson & Sons, Ltd.

	Bids	Offers
May wheat	[illegible]	59¾
July wheat	[illegible]	61¼
Oct. wheat	[illegible]	63½

'PEG PRIVILEGES GOOD NEXT WEEK

May wheat	66½

CHICAGO DAILY PRIVILEGES

July wheat	[illegible]	63⅞
May corn	[illegible]	65
July corn	[illegible]	68¼
Sept. corn	[illegible]	[illegible]

Edmonton Grain

By Gillespie Grain Co.

WHEAT—	
Number 1 Northern	36
Number 2 Northern	35
Number 3 Northern	29
Number 4 Northern	26
Number 5 Northern	23
Number 6 Northern	23
Feed	23
OATS—	
Number 2 C.W.	15
Number 3 C.W.	12
Extra 1 feed	12
Number 1 feed	10
Number 2 feed	8
BARLEY—	
Number 3 C.W.	15
Number 4 C.W.	10
RYE—	
Number 2 C.W.	12
Number 3 C.W.	9
FLAX—	
Number 1 N.W.	76
Number 2 C.W.	72
Number 3 C.W.	60

Local Inspections

By Government Grain Inspectors

	Straight	Tough	Total
WHEAT—			
No. 1 Northern			8
No. 2 Northern			16
No. 3 Northern			6
No. 4 Northern			1
No. 5 Northern			2
OATS—			
2 C.W. white			3
3 C.W.			1
1 feed			3
2 feed			1
BARLEY—			
3 C.W.			1
Total inspections March 14			41
Total inspections for March			875

Vancouver Grain

By N. Bawlf Grain Co., Ltd.

	Close
WHEAT—	
No. 1 Northern	67⅛
No. 2 Northern	63⅞
No. 3 Northern	49⅞
No. 4 Northern	45½
No. 5 Northern	43⅛
No. 6 Northern	41⅛
Feed	41½

War Loans

By Jas. Richardson & Sons — BONDS

	Bid	Asked
WAR LOAN—		
[illegible]	[illegible]	100.95
[illegible]	[illegible]	100.20
VICTORY—		
[illegible]	[illegible]	104.10
[illegible]	[illegible]	103.90
[illegible]	[illegible]	109.70
WAR—		
[illegible]	[illegible]	101.90
RENEWAL REFUNDING—		
[illegible]	[illegible]	104.10
[illegible]	[illegible]	100.50
[illegible]	[illegible]	100.50
[illegible]	[illegible]	109.50

*Exempt from Federal Income Tax. xPayable in N.Y. as well as Canada.

Vancouver Oils

	Open	Close
Amalgamated	[illegible]	.07½
A. Con.	[illegible]	.19
[illegible]	[illegible]	—
[illegible]	[illegible]	.53
[illegible]	[illegible]	.15
Commonwealth	[illegible]	.35
Dalhousie	[illegible]	.07
[illegible]	[illegible]	.03½
[illegible]	[illegible]	—
[illegible]	[illegible]	.10
Fabyan Pete	[illegible]	.08
[illegible]	[illegible]	—
Hargal	[illegible]	.47
Home	[illegible]	.17
Illinois-Alberta	[illegible]	—
[illegible]	[illegible]	—
Mercury	[illegible]	.28
McDougall-Segur, new	[illegible]	—
Model	[illegible]	—
[illegible]	[illegible]	12.00
Royalite	[illegible]	—
South West	[illegible]	.05
Spooner	[illegible]	—
Baltac	[illegible]	.13
Lowery Pete	[illegible]	—
Sterling Pacific	[illegible]	—
United	[illegible]	—
Vanalta	[illegible]	—

Toronto Stocks

By Jas. Richardson & Sons

Canada Bread	7
Canada Bread B	78
Canada Dry	61
City Dairy	18
Canadian Canneries	17⅛
Canadian Goodyear	104
Canadian Goodyear Pfd.	105
Dominion Stores	20
Ford A	27¼
Canadian Gypsum	19½
Hayes Wheel	7
Imperial Bank	20
Kelvinator of Canada	4
Kelvinator of Canada Pfd.	75
Loblaw A	13½
Loblaw B	13⅛
Photo Engravers	24⅝
Service Stations	31
Western Canada Flour	16½

Range in Grain Prices

WINNIPEG GRAIN FUTURES CLOSE

By James Richardson & Sons, Ltd.

March 16.

	Open	High	Low	Close	Prev. Close
WHEAT—					
May	58½	59⅛	58	59⅛	58⅝
July	60	60⅝	59½	60⅝	60⅛
October	62	62¾	61⅝	62¾	62⅛
OATS—					
May	29⅛	29⅝	29⅛	29⅝	29⅛
July	29⅝	30⅛	29⅝	30⅛	29⅝
October	..	31⅝	31⅝	31⅛	31⅝
BARLEY—					
May	27⅞	28⅝	27⅞	28⅛	27⅝
July	29	29⅛	29	29⅛	28⅛
October	31¼	31⅞	31¼	31⅝	31¼
FLAX—					
May	106½	107⅝	106¼	107	106½
July	108½	109	108⅛	108⅝	108⅜
October	110	110⅝	109¾	110	109½
RYE—					
May	33¼	33⅞	33	33⅞	33½
July	..	35⅝	34⅝	35⅝	34⅛
October	37	37⅞	37	37⅞	37¼

CHICAGO GRAIN FUTURES CLOSE

By James Richardson & Sons, Ltd.

March 16.

	Open	High	Low	Close	Prev. Close
WHEAT—					
March	..	..	..	79½	79½
May	81⅛	81⅝	81⅛	81⅝	81⅝
July	62⅞	63¼	62½	63¼	62⅝
September	62⅞	63⅝	62½	63⅝	62⅝
CORN—					
March	..	62⅝	61⅝	62⅝	61½
May	64	65¼	63⅞	65¼	63⅞
July	66½	67½	66	67¼	66½
September	66⅞	67⅞	65⅞	67¼	66⅞
OATS—					
March	29⅞	30	29⅞	30	29⅞
May	32	32¼	31⅞	32¼	32
July	32⅞	32½	32⅛	32½	32¼
September	..	32⅞	32½	32⅞	32⅛
RYE—					
March	..	37½	36⅞	37½	37
May	39⅞	40⅛	39⅞	40⅛	39⅞
July	40⅞	41⅛	40⅞	41⅝	41⅛
September	..	42⅛	41⅞	42½	..

Today's Active Stocks

NEW YORK

By James Richardson & Sons

STOCKS—	Open	High	Low	Close	Previous Close
Amer. For'n Power	46⅝	48	45½	47⅞	45⅝
Consolidated Gas	106⅞	108	106¼	108	106⅛
Case Threshing	113⅞	115½	113⅞	115¼	112
Fox Film	32½	33⅞	32¼	33	32½
General Electric	50⅞	51⅞	50⅞	51⅝	50⅝
Radio	25⅛	26	25½	26	25¾
Westinghouse	91¼	91½	89⅞	91½	90
Inter. Tel. & Tel.	35⅞	37⅞	35⅞	37¼	35⅞
Loews	56⅞	57⅞	56½	57⅛	56⅝

Alberta Eggs

	Extras	Firsts	Pullet Extras	2nds	Crax
Wholesaler to producer	15	13	11	09	..
Retailer to wholesaler	22	20	18	17	..
Consumer to retailer	26	23	20	18	..

Representative Yields

By John Gillespie & Co. Ltd.

Canadian Stocks

	Div. Rate.	Approx. Price.	Approx. Yield %
British American Oil	.80	13	6.15
Canadian Pacific, new	2.50	42	5.94
Canada Dry	3.00	35	8.57
Canada Car & Foundry	1.75	17	10.29
Dome Gold	1.00	11	9.10
Ford of Canada "A"	1.20	20	6.00
Gypsum Lime	.80	11	7.27
Imperial Oil	.50	15	3.33
Imperial Tobacco	.45	10	4.50
International Nickel	.60	18	3.33
Montreal Power	1.50	61	2.45
Service Stations	2.00	30	6.66
Shawinigan	2.50	58	4.31
New York Stocks			
American Tel. & Tel.	9.00	193	4.61
Drug Inc.	4.00	74	5.40
General Foods	3.00	53	5.70
General Motors	3.00	43	7.00
Loews Inc.	3.00	56	5.40
Texas Corporation	3.00	30	10.00
U. S. Pipe & Foundry	2.00	34	7.87
Union Carbide	2.60	65	4.00

Toronto Mine Exchange

By W. Ross Alger Corp., Ltd.

STOCKS—	High	Low	Close	Prev. Close
Abana	.15	.14	.15	.14¾
Amulet	.38	.37	.38	.37½
Arno	.06	.05	.05¾	.04½
Base Metals	1.25	1.25	1.25	1.15
Barry Hollinger	.20	.18	.19¼	.19
Bidgood	.09	.08½	.08½	.08
Big Missouri	.48½	.44	.48	.47
Chemical Research	3.75	3.60	3.73	3.60
Canem Metals	.04	.04	.04	.03
Central Manitoba	.21	.17	.18	.22
Dome	11.25	11.10	11.15	11.15
Eldorado	.98	.65	.01	1.05
Falconbridge	1.25	1.15	1.25	1.50
Granada	1.70	1.70	1.70	1.70
Gem Lake	.20	.20	.20	.18
Hollinger	8.10	8.00	8.05	8.05
Howey	.32	.31	.32	.31
Hudson Bay	5.30	5.25	5.25	5.30
International Nickel	18.50	18.25	18.25	18.50
Keeley	.27	.26	.27	.26
Kirkland Lake	.66	.65	.66	.65
Lake Shore	26.00	25.50	25.60	26.00
Macassa	.12	.12	.12	.12
Manitoba Basin	.06	.05½	.05½	.04½
McIntyre	21.40	21.04	21.25	21.75
Mining Corp.	2.79	2.75	2.78	2.75
Newbec	.06	.05¾	.05¾	.05¼
Nipissing	1.80	1.68	1.75	1.70
Noranda	18.75	17.50	18.50	17.60
Pend Oreille	1.50	1.35	1.40	1.35
Premier	.75	.73	.75	.75
San Antonio	.24	.22½	.23	.24
Sherritt Gordon	1.20	1.00	1.12	1.08
Siscoe	.56	.50	.53	.51½
Stadacona	.05	.04½	.04½	.04⅛
Sudbury Basin	.80	.72	.76	.80
Sylvanite	.70	.67	.69	.70
Teck Hughes	7.20	7.10	7.15	7.20
Ventures	.88	.80	.82	.85
Vipond	1.11	1.07	1.10	1.10
Waite Ackerman	1.70	1.65	1.65	1.65
Wright Hargreaves	2.10	2.05	2.08	2.07
OILS				
Acme	.23½	.22	.22½	.23½
Ajax	1.50	1.48	1.48	1.46
A. P. Con.	.21	.20	.20	.20
Associated	.12	.11	.12	.13
Baltac	.06	.06	.06	.06
B. A. Oil	13.25	13.00	13.00	13.25
Calmont	.15	.14	.14	.14
Commonwealth	.16	.15	.15	.15
C. & E. Corp.	.55	.54	.54	.57
Dalhousie	.35	.35	.35	.35
East Crest	.35	.33	.34	.36
Home	1.00	.99	.99	1.00
Imperial Oil	15.75	15.15	15.35	15.40
International Pete.	13.00	12.75	12.75	12.75
Mayland	.45	.45	.45	.60
Merland	.14	.14	.14	.15
Nordon	.51	.45	.48	.44½

New York Stocks

By James Richardson & Sons

Stocks	High	Low	Close
Air Reduct.	[illegible]	[illegible]	102½
Allied Chem.	154	152	153½
Allis Chalm.	36½	36⅛	36⅛
Amer. Can	125⅝	124¼	125⅝
Am. Inter.	20½	20¼	20½
Amer. Loco	27⅞	27½	27⅞
Amer. Po. & Light	57	56½	57
Amer. Rad.	20	19⅞	20
Amer. Smelt.	51¼	51	51
Amer. Sug. Ref.	53½	53½	53½
Amer. Tel. & Tel.	195	193¾	104½
Amer. Tob.	120¼	117½	120¼
Amer. W. Works	72¾	72½	72¾
Anaconda	36½	37⅞	38
Atchison	3	3	3
Armour "A"	190	190	190
Atlan. Refin.	19⅞	19⅝	19⅝
Auburn	197⅝	189	197⅝
Balt. & Ohio	75	75	75
Bendix	23¼	22½	23¼
Borden Milk	73	72⅝	73
Briggs	20¼	20	20¼
Brooklyn Mhtn.	64½	64¼	64¼
Calif. Packing	44⅛	44⅛	44⅛
Cal. & Hecla	9¾	9¾	9¾
Can. Dry	36	35⅝	35⅝
Can. Pac. Rly.	52¼	42	42
Case Thresh.	115½	115¼	115¼
Cerro De Pasco	36	36	36
Ches. & Ohio	42	41¼	41¼
Chic. N. West	37⅛	37½	37½
Chic. St. Paul	6½	6½	6½
Chic. R. Isl.	61	61	61
Chrysler	24½	23½	24
Coca Cola	162⅝	162⅝	162⅝
Colo. Fuel	24¼	24	24¼
Col. Gas	42	41⅞	41⅞
Col. Carbon	99	98	98
Comm. Solvents	19⅝	19⅝	19⅝
Consol. Gas	107¾	106¼	107¾
Continental Can.	58½	57¼	58½
Cont. Oil Del.	9⅞	9⅝	9⅞
Corn Prod.	82⅛	82⅛	82⅛
Curtiss Wright	5	4⅞	5
Curtiss Wright "A"	6⅛	6⅛	6⅛
Davison Chem.	18½	18½	18½
Del. & Hudson	146½	146½	146½
Drug Inc.	76¼	75½	76
Dupont	99¾	99	99¾
Eastman Kodak	107¼	166½	167
Elec. Power	58	56½	58
Erie R.R.	31	31	31
Fox Films	33¼	32¼	32½
Freeport Texas	37½	37	37½
Gen. Asphalt	36¾	36¾	36¾
Gen. Electric	51⅛	50⅞	51⅛
Gen. Foods	53¼	53	53¼
Gen. Motors	44⅛	43⅞	44⅛
Gen. Ry. Signals	76½	76½	76½
Gillette Razor	33	32½	32½
Gold Dust	39	38⅞	38½
Goodrich	19	18¾	18¾
Goodyear	47⅞	47½	47⅞
Granby	20⅞	20⅞	20⅞
Houston	55⅞	54	55⅞
Howe Sound	26⅞	26⅞	26⅞
Hudson Mot.	21⅞	21⅞	21⅞
Illinois Cent.	75	75	75
Inter. Harvest	66⅛	60⅛	60⅞
Inter. Nickel	16½	18⅛	18½
Int. Paper	8½	8½	8½
Int. Tel. & Tel.	36⅛	35⅛	35⅛
Johns Mann.	74¼	73	74¼
Kansas City Sou.	41	41	41
Jul. Kayser	23	22½	23
Kelvinator	14½	14	14¼
Kennecott Copper	27⅛	27⅛	27⅛
Kroger Grocery	33⅜	32⅝	33⅜
Kreuger Toll	26⅝	26⅝	26⅝
Lambert	87¼	86⅞	87¼
Lehigh Valley	53	52⅝	52⅝
Liggett & Myers	88½	88½	88½
Lima Loco	34⅛	34⅛	34⅛
Loews Incorp.	57⅛	56½	57¼
Loose Wiles	52	52	52
Mack Truck	40	39¼	39¼
Math. Alkali	26¼	26¼	26¼
Miami Copper	8⅛	8⅛	8⅛
Miss. Kan. & Tex.	20	19½	19½
Miss. Pacific	32½	32½	32½
Mont. Ward	26¾	26	26¾
Nash Motors	38	37⅞	38
National Biscuit	81⅝	80⅞	81¼
Nat. Cash Reg.	32⅞	32½	32⅞
Nat. Dairy Prods.	48	46¾	48
Nat. Po. & Light	41⅝	40¼	41⅝
N.Y. Central	114½	113	113
Norfolk & West	200	200	200
North Amn. Co.	86¼	85½	86¼
Oliver Farm (new)	4⅞	4⅛	4⅞
Pac. Gas & Elec.	53	53	53
Packard	10⅛	10	10
Paramount	44¼	44	44¼
Penn. Railroad	59⅞	55¼	56½
Phillips Pete	12¼	11⅞	12¼
Public Service	93½	91	93½
Pure Oil	9⅞	9⅛	9⅛
Radio Corp.	26	25⅛	26
Radio Keith Orph.	22¼	21⅛	22⅛
Real Silk Hose	25⅛	25½	25⅛
Rem. Rand	15⅛	14⅞	15
Republic Steel	21⅞	21¼	21⅞
Reynolds Tob. "B"	51⅞	49⅞	50⅞
Richfield Oil	4⅛	4⅛	4⅛
Safeway Stores	56½	56⅛	56½
St. Louis S. & F.	37½	37½	37½
Sears Roebuck	60	58⅛	60
Shell Union	8⅛	7⅞	8⅛
Simmons Co.	19⅜	19	19
Simms Pete	8	8	8
Sinclair Oil	13⅛	13⅛	13⅛
Skelly Oil	9	9	9
S. Calif. Edison	52⅝	52½	52⅝
Southern Pacific	100¼	100⅛	100⅛
South. R.R.	52½	52½	52½
Standard Brands	19¾	19⅝	19¾
Stand. Gas	86½	84½	86½
Stand. Oil Calif.	46¼	46¼	46¼
Stand. Oil N.J.	46¾	46½	46½
Stand. Oil N.Y.	23⅛	22⅞	23⅛
Stewart Warner	20⅝	20⅝	20⅝
Studebaker	23½	23⅜	23½
Texas Corp.	30⅝	30¼	30⅝
Texas Gulf Sul.	52⅛	52⅛	52⅛
Timken Roller	56⅝	56⅝	56⅝
Trico Products	67¾	67¾	67¾
Underwood	37	35¼	37
Un. Gas. Imp.	33⅝	33⅝	33⅝
U.S. Pipe & F.			
U.S. Ind. Alcohol	68	68	68
U.S. Rubber	18⅝	18¼	18¼
U.S. Steel	146	144½	146
Union Carbide	66⅝	66⅝	66⅝
Vanadium	69½	68¼	69½
Warner Brothers	14¼	13⅞	13⅞
West. Maryland	15⅝	15⅝	15⅝
West. Electric	91½	89⅝	91⅛
Yellow Cab	13½	13½	13½
Willys Overland	6¼	6¼	6¼
Woolworth	64⅞	63¼	64⅞
Armour "B"	2	1⅞	1⅞
Amn. For. Power	46½	45¼	46½
Beth. Steel	62	61	62
Lorillard	18⅝	18⅛	18¼
N.Y., N.H. & H.	89¾	89⅝	89¾
Uni. Oil Calif.	22⅞	22	22⅞
Un. Pacific	190	190	190
Un. Aircraft	35	34¼	35
Westing. Air	30½	29⅞	30⅛
United Corp.	64½	64½	64½
United Fruit	34⅝	34½	34⅝
Call Money			1½%
Sales to 2.10 p.m.			1,400,000
Saturday total			1,000,000

CHEERFUL TONE ON WALL STREET AS WEEK OPENS

But Market Prices Indicate Necessity to Exercise Patience

By CLAUDE A. JAGGER
Associated Press Financial Editor

NEW YORK, March 16—The financial markets began the new week with a moderately cheerful tone, but apparently reconciled to the theory that the pace of business recovery demands patience.

Share prices maintained the uptrend started on Saturday, and bonds showed a somewhat better tone. Trading was apathetic, nevertheless, and advances were moderate.

A broad list of stocks sold up a point or more. Some of the leading Eastern utilities were again conspicuously strong. Consolidated Gas sold up 2 points to the year's best price, and United Gas Improvement, Public Service of N.J., and Brooklyn Union Gas reached new highs with smaller advances. Shares gaining a point or so included U.S. and Bethlehem Steels, American Can, Union Carbide, Woolworth, Sears, American Colortype, American and Foreign Power, American Telephone, Standard of N.J. and Nash.

Montreal Stocks

By Jas. Richardson & Sons

Abitibi	10½
Alta. Pac. Grain	4
Asbestos	¼
Assoc. Breweries	8½
Assoc. Oil	11
Atlantic Sugar	33
Bank of Montreal	300
Bank of Nova Scotia	310
Bell Telephone	148
B. C. Packing	2¼
Brazilian	26⅛
B. A. Oil	13¼
B. C. Power A	41⅛
B. C. Power B	16
Brompton Paper	10⅜
Building Prod.	23
Can. Bronze	39
Can. Cement	17
Canada Car	17
Can. Dredge	34
Bank of Commerce	230
Can. Celanese	10
Can. Converters	60
Can. Ind. Alcohol	4
Can. Malting	14
Can. Power & Paper	7¼
Can. Steamships	7
Can. Steamships Pfd.	24
Can. Vickers	6
Coast Copper	7
Cockshutt Plow	9⅛
Corp. Steel	20
Cons. Smelting	178
Distillers Seagram	12
Dom. Bridge	48½
Dom. Engineering	32
Dom. Glass	121¼
Dom. Tar & Chem.	13
Dom. Textile	78
Eastern Dairies	24
Foreign Power	11
Fraser Co.	1⅛
Gen. Steel Wares	6
Can. Gypsum	10⅛
Ham. Bridge	16
Hiram Walker	7⅝
Home Oil	100
Howard Smith	5
Imperial Oil	18⅞
Hydro Electric Sec.	27⅛
Imperial Tobacco	10
Int. Nickel	18¼
Int. Pete.	12¾
Lake of Woods	14
Massey Harris	8
McColl Frontenac	14⅛
Montreal Trams	175
Montreal Power	63
National Breweries	33⅞
National Distillers	½
Noranda	18
Ogilvie Milling	270
Page Hersey	9½
Penmans	63½
Power Corp.	58½
Price Bros.	38¼
Quebec Power	47
Reliance Grain	10
Royal Bank	287
Shawinigan	58½
Sherwin Williams	29½
South Can. Power	31½
Steel of Canada	39
Steel of Canada Pfd.	33½
Twin City	9
Western Grocers	15
Winnipeg Electric	18¾
Winnipeg Electric Pfd.	75

Alberta Oils

By N. Bawlf Grain Co. Limited

	Open	Noon Close	Previous Close
Assoc. Gas Oil	.13	.12	.12
Alta. Pac.	.21	.20	.20
Baltac	.05	.05	.05
Cameron	.15	.12	.12
Dalhousie	.35	.35	.35
Dome	[illegible]	[illegible]	[illegible]
Eastcrest	.35	.34	.35
Fabyan	.02	.02	
Freehold	.06	.06	.06
Home	1.00	.99	
Homestead	.09	.09	.10½
Hargal	.09	.09	
Highwood Sarcee	.05½	.06	.05
Illinois Alta.	.02½	.03	.03
Mayland	.45	.45	
Madison	.02	.02	.02
McLeod	.35		.35
Mill City			.20
McD. Segur K.	.06		.06
McD. Segur N.	.06½	.06¼	.08
Mercury	.16	.16	.16¼
Model	.18	.18	
Mid West	.26	.26	
Okalta	.10	.10	.10
Regent	..	..	.02½
Royalite	11.50	11.50	
Sig. Hill	.03½	.04	.04
S. W. Pete.	.10	.10	
Sterling Pac.	.12	.12	
Spooner	.21	.21	
United	.20	.20	
Vulcan	.10	.11	

New York Curb

By Jas. Richardson & Sons, Ltd.

N Y CURB	
Associated Gas & Electric	22
American Super Power	17⅝
Canadian Marconi	[illegible]
Cities Service	[illegible]
De Forest Radio	[illegible]
Douglas Aircraft	[illegible]
Duke Power	126⅛
Durant Motors	[illegible]
Eisler Electric	[illegible]
Electric Bond & Share	56⅛
Ford of Canada A	27⅛
Ford of England	[illegible]
Fox Theatres A	[illegible]
General Baking Corp.	[illegible]
Imperial Oil	[illegible]
Insull. Util. Inv.	[illegible]
Int. Pete.	[illegible]
Int. Util. A	42⅛
Int. Util. B	[illegible]
Mountain Producers	[illegible]
Newmont Mining	[illegible]
Niagara Hudson Power	[illegible]
Standard Oil, Indiana	34
Standard Oil, Kentucky	22⅛
Standard Oil, Ohio	[illegible]
St. Regis Paper	[illegible]
Swift & Co.	[illegible]
United Light & Power A	[illegible]
Vacuum Oil	[illegible]
Humble Oil	57
United Gas A	10⅝

Vancouver Mines

	Open	Close
Big Missouri	.45	[illegible]
Cotton Belt	..	.15
George Copper	..	[illegible]
Golconda	..	[illegible]
Grandview	.41	[illegible]
Noble Five	.08	[illegible]
Oregon Copper	[illegible]	[illegible]
Pend Oreille	1.35	1.40
Pioneer Gold	[illegible]	[illegible]
Premier Gold	.75	.75
Reeves McDonald	[illegible]	.50
Reno Gold	.18	.18

General Foods Ltd. Opens West Branch

TORONTO, March 16.—R. K. McIntosh, managing director of General Foods, Limited, today announced the establishment of a direct branch in Winnipeg. General Foods is one of the largest food manufacturers in Canada and has for many years enjoyed a prosperous business in western Canada. In 1930 this reached such proportions as to induce the company to consider the establishing of a direct branch for the handling of western business.

The Winnipeg branch will be under the management of J. C. Creighton and will be located in the Royal bank building. It is evident that general foods regards with considerable optimism not only the long term future, but the near future of western Canada. The company operates factories in Windsor, Toronto, Cobourg and Montreal, with head offices at Toronto. It markets about 15 packaged, advertised food products, including such well known products as Grape-Nuts, Postum, Post's Bran Flakes, Jell-O and Maxwell House Coffee.

Livestock

By Dominion Livestock Branch

EDMONTON STOCKYARDS, Mar. 16—Receipts: Cattle, 73; calves, 4; hogs, 157; sheep, 0.

There was a good active market in evidence Monday with trading quite brisk and the bulk of the offerings pretty well cleaned up by noon. Prices were showing a fully steady to firm tone as compared to the close of last week.

On the hog market one lead of hogs sold for $6.75 for bacons, fed and watered, with the balance remaining unsold to noon. The 50c premium on selects and the 50c discount on butchers was still in effect with the cuts on the off-grade hogs remaining unchanged.

There were no sheep and lambs on offer to make or establish a market.

Prices

STEERS & HEIFERS—			
Good, choice butcher	$5.00	to	$5.25
Really choice	up	to	5.50
Common to medium	4.00	to	4.75
COWS—			
Good, choice butcher	3.75	to	4.00
Odd ones	up	to	4.25
Common to medium	2.50	to	3.25
Canners and cutters	1.50	to	2.50
BULLS—			
Average run	2.25	to	2.75
STOCKERS & FEEDERS—			
Steers and heifers	3.75	to	4.25
Odd ones	up	to	4.50
Cows	3.00	to	3.75
CALVES—			
Fed calves	5.00	to	6.00
Good, choice light vealers	8.00	to	9.00
Common to medium	5.00	to	7.00
SHEEP & LAMBS—			
Lambs	5.50	to	6.00
Yearlings	4.50	to	5.25
Ewes	3.00	to	4.00

CREAM PRICES

Special	27-28
Number 1	25
Number 2	22

DAIRY BUTTER

No. 1 dairy butter per pound	14

AT WINNIPEG

WINNIPEG, March 16.—Receipts: Cattle 1400; calves, 820; hogs, 3330; sheep and lambs, 35.

Buyers are bidding 25 cents under last week's figures for butcher cattle today. Calves were lower, vealers selling from $8 to $9; common and medium kinds $4 to $7; bacon hogs around $7.25; feeders $7.50; heavies and sows $6.25; killing lambs $7.50.

AT MONTREAL

MONTREAL, March 16.—Receipts: Cattle, 739; calves, 1062; hogs, 2365; sheep and lambs, 42.

Good butcher steers $6.75 to $7; butcher heifers $5.50 to $6; cows $4.25 to $5; good vealers $7.75 to $8.

Butcher hogs $8.50 to $8.75; sows $6 to $7.07.

Lambs offered mostly bucks and brought from $6 to $7; no sheep on sale.

AT CHICAGO

CHICAGO, Ill., March 16.—Hogs, 60,000; top $8.25; bulk $8 to $8.20; good and choice butchers $8 to $8.25.

Cattle 20,000; calves 2,000; slaughter cattle good and choice steers $8.75 to $11.25; heifers $7.75 to $9.75; vealers $7 to $8.50; stockers and feeders $7.25 to $8.50.

Sheep 23,000; lambs good and choice $8.50 to $9.35; ewes $3.50 to $5.00.

MINNEAPOLIS GRAIN

MINNEAPOLIS, Minn., March 16.—Flour unchanged to five cents lower, in carload lots family patents 5.10 to 5.15 per barrel in 98 lb cotton sacks. Shipments 35,421. Bran 16.50 to 17.50.

Wheat—No. 1 Northern 73½ to 77⅛; No. 1 Red Durum 68⅝; May 76½; July 68; September 61⅝.

Corn—No. 3 yellow 53 to 56.

Oats—No. 3 white 27½ to 28.

Flax—No. 1 1.51⅝ to 1.57⅝.

4% PAID ON SAVINGS
National Trust Company LIMITED
NATIONAL TRUST BUILDING EDMONTON

REAL ESTATE & INSURANCE
WEBER BROS.
Agencies Limited
PHONE 23461
EDMONTON CREDIT BLDG

Edmonton Feed

By Gillespie Grain Company

Wholesale prices for week, f.o.b. Edmonton freight sheds.

	Per ton
Feed wheat	$17.00
Oat chop	20.00
Feed barley	12.00
Barley chop	15.00
Cut oats	38.00
Bran	15.00
Shorts	17.00
Calf meal	90.00
Oil cake meal	45.00
Hay, timothy, baled	17.00
Hay, upland, baled	13.00
Hay, slough, baled	11.00
FLOUR	
Eskimo, 98's	3.90
Strong Baker's, 98's	3.80
Whole wheat, 98's	3.90

WINNIPEG LAWYER DIES

WINNIPEG, Man., March 16.—D. R. C. MacLean, 46, Winnipeg barrister, and a resident here for 42 years, died here Sunday. He had been ill for some time with pneumonia. His brother, John McLean, with whom he practiced law, was Manitoba's first Rhodes Scholar.

EATON'S
Service Grocery
Prompt Delivery—Dial 9-1-2-4-3

9:30 TO 10:30 HOUR SPECIAL
SOAP SUNLIGHT — 4 Bars in Carton. Splendid for all Laundry Purposes. No C.O.D. Orders.
6 Cartons to a Customer. Tuesday Hour Special 2 Cartons 29c

Salmon — Clover Leaf Fancy Pink No. 1 Tall Tin — Special, 2 tins 23c
Corn — Choice Quality, No. 2 Tin, Alymer Brand — Special, 3 tins 39c
Shredded Wheat — Breakfast Cereal — Special, 2 pkts. 21c
Corn Starch — London Brand, 1 lb. pkt. — Special, 2 pkts. 21c

2:30 TO 3:30 HOUR SPECIAL
MARMALADE PURE ORANGE. Alymer Brand.
Appetizing with the morning toast. Tuesday 2:30 Special 4-lb. Tin 39c
3 Tins to a Customer. No C.O.D. Orders.

Flour — All Brands First Patent Flour — 24 lb. bag 70c; 49 lb. bag $1.35; 98 lb. bag $2.65
Raspberry Jam — Jasper Brand — Special, 4 lb. tin 57c
Cocoa — Fry's Pure Breakfast Cocoa No. ½ Tin — Special, 23c
Sauerkraut — Libby's No. 2½ Size Tin — Special, 2 tins 27c
Rolled Oats — 20 lb. Cotton Sacks — Special, 58c
Sardines — Brunswick Domestic Sardines in Oil — Special, 5 tins 28c
Tomato Ketchup — Quaker Brand — 26-oz. bottle 21c

Fresh Fruits and Vegetables — Prompt Delivery Dial 9-1-2-4-3
POTATOES ALBERTA WHITE GOOD COOKERS. Special 90-lb. Bag 55c
Yellow Newton Apples — Wrapped — Special, case $2.13
California Fancy Lemons—300s — Dozen 29c
California Fancy Navel Oranges — Juicy and Sweet — 2 Doz. 49c
Fresh Crisp Celery — 2 lbs. 21c
Hothouse Rhubarb — 2 lbs. 25c
LETTUCE Fresh Heads, Large size Each 10c

Fresh and Cooked Meats — Prompt Delivery Dial 9-1-2-4-3
SAUSAGE EATON'S PORK. Lb. 25c. Special 2 lbs. 43c
Boneless Stewing Beef — Special, lb. 14c
Choice Loin Roast Pork (Whole or Half) — Special, lb. 17c
Sirloin Steak (By the Slice) — Special, lb. 28c
Choice Cooked Ham — Sliced — Special, lb. 37c
Prime Shoulder Roast Beef — Special, lb. 12c

EATON GROCETERIA
PRICES UNIFORMLY LOW—PAY LESS—LIVE BETTER
EXTRA SPECIAL AT 2:30 P.M.
Libby's Pork and Beans
1200 TINS ON SALE
In Tomato Sauce, No. 2 Squat tins. While this quantity lasts. 10 tins to a customer Tin 7c

Pure Greengage Jam — Aylmer Brand — 4 lb. tin 37c
Asparagus — Del Monte Picnic Size Tin, Small White Tips — 2 tins 43c
Pure Extracted Honey — No. 5 Tin — Each 53c
Peanut Butter — Pioneer Brand — 12-oz. tin 16c
Jif Soap Flakes — Large Package — 2 pkgs. 35c
Rolled Oats — Plain or Quick Cooking in 6 lb. Sack — Each 23c
Corn Flakes — Sugar Crisp Brand — 3 pkgs. 23c
Sausage — Harris Sweet Clover Brand, Cooked, ready to serve. — 14-oz. tin 20c
Alymer Red Plums — In Light Syrup, No. 2 Tin — Each 11c

Carry and Save
CHOICE WEINERS Special, Lb. 19c
COOKED CORN BEEF Special Lb. 22c

Back of This Page Another EATON Announcement

THE T. EATON Co LIMITED
EDMONTON CANADA

EGG MARKET

MONTREAL, Que., March 16.—Eggs and butter lower, cheese unchanged.

Cheese, finest white 12; finest colored 14½ to ¾.

Butter, No. 1 Quebec and Western 31¼ to ½.

Eggs, storage extras 22 to 23, storage firsts 19 to 21; fresh specials 35; fresh extras 33; fresh firsts 29.

British Columbia fresh eggs, in carlots, were quoted at 28 cents for extras, 26 cents for firsts and pullets. Ontario and prairie extras 23 to 26 cents, firsts 24 and seconds 18 cents a dozen. To retailers egg quotations will be from one to three cents lower on Monday it was announced yesterday. Receipts last week were 15,786 cases.

"ELK" EDITOR DIES

ST. THOMAS, Ont., March 16.—Joseph Alexander Killingsworth, well-known writer, died today after a long illness. For some time he edited the "Canadian Elk."

Playing With Gun Child Kills Chum

Canadian Press

DAUPHIN, Man., March 16—Accidental discharge of a gun in the hand of a ten-year-old playmate caused the death of Haryn Mushrow, aged seven.

Berle Pocklington, aged 10, was playing with the weapon he had found in a woodshed. The gun suddenly exploded and bullet lodged in young Mushrow's back. He died before medical aid could arrive.

LIVERPOOL CLOSING

LIVERPOOL, March 16.—Wheat, spot, No. 1 Manitoba 88¼, No. 2 85¼.

STORE HOURS 8.30 a.m. to 5.30 p.m. (Monday 1.00 to 5.30 p.m.)

EATON'S DAILY STORE NEWS

To Call EATON'S Dial 9-1-2-0

Exceptionally Low Prices—An Urgent Call for Early Shopping, Tuesday

All Silk Flat Crepe

Another of the Values That Have Made Maple Leaf Specials Famous Across Canada!

One of Spring's foremost silks! A beautiful weave—heavy, supple, softly gleaming! We bought the plain crepe—thousands upon thousands of yards—when the market was at the bottom. Part we had printed with lovely flower designs and the rest dyed in plain shades for this season's color chart.

Ordinarily a silk of such quality, so firm and of such splendid body—would be considered remarkable value at half as much more!

Plain shades:

CHALLENGE BLUE	ORANGE ROOT	EGGSHELL	ROSE BEIGE
CHUKKER GREEN	CAMEO SKY	IVORY	WHITE
CAMEO MAUVE	AQUA GREEN	PHILIPPINE	SEA SHELL
FRENCH ROSE	GUARDSMAN	BLACK	PEACH

Printed crepes have dark or light grounds.

Plain, yard **89c** Printed, yard **$1.39** —Second Floor

For Smartness, Comfort and Economy—Wear

New BRAEMORE Footwear

"Braemore"—the shoe that's "right-up-to-the-minute" in style and gives full value for every cent expended. There's a wide variety of lastings including:

No. 411—Patent leather pump, fancy suede trimming. Spike heel, C, D fittings.
No. 415—Black or brown kid strap, cuban heel in C, D, E fittings.
No. 140—Dull black kid pump, colonial effect, cuban heel, C, D fittings.
No. 412—Black kid, fancy trimming, one strap, cuban heel. C and D fittings.
A to E fitting. Sizes 3 to 8.
No. 8122—Black or brown kid closed tie oxford, cuban heel, A to E fittings.

BRAEMORE VALUE, **$4.00**

—Women's Shoe Section, Second Floor

New Spring Coats

In the Larger Sizes

We count it fortunate to be able to offer, this early in the season, so smart a collection of coats in larger sizes. And no doubt, if you take a larger size, you will think it lucky too. Tricotine is their fabric—dull, supple and very flattering. Styled with lines of slenderness, furred with squirrel or mole. Sizes 44½ to 52½—black, navy or fawn. SPECIAL, **$19.75**

—Second Floor

Blouses Come Into Their Own Again in Sleeveless Styles—Specially Priced

Cunning little blousettes that will give such a charming variety to your springtime wardrobe. Youthfully trim in style, with pointed collar and frilly buttoned jabot, they are cooly sleeveless. Prints, waffle cloth, voile, brocaded rayon and spun silk—in a wide choice of designs and colorings. Sizes 32 to 42. TUESDAY **$1.59**

150 Women's New Spring Hats Top the Mode With Low Priced Chic

A 9:30 special, urging prompt shopping if one would choose from a collection at its attractive and colorful best. Straw fabrics and novelty straws give a wide divergence to popular and becoming shapes,—brimmed or off-the-face, bright or dark in hue. A generous number of larger headsizes in the grouping. No. C.O.D. orders. SPECIALLY PRICED —Second Floor **$1.95**

Hand in Glove With Fashion

New Kid and Chamois Pullons

Of course your gloves must be pullons this Spring if you would be truly chic,—but what engaging variety of choice there is in this attractive style,—at EATON'S.

In FRENCH KID, for instance, 5-button length slip-ons that are washable. Or swanky 8-button gloves in glace kid with three pearl-like buttons at the wrists. Slightly higher priced are those in washable SUEDE or fine kid, in 4, 5 and 6-button lengths. For sports and everyday, of course, the easy-to-wash CHAMOIS pullons are ever winning favorites.

CHAMOIS **$2.00 and $2.50** KID OR SUEDE **$3.00 and $3.50**

—Second Floor

BOYS'

"Aberley" Pullovers

A leader value in boys' jaunty V-neck sweaters. Novelty and jacquard designs and colors that will strike a boy's fancy. For 6 to 16 years.

LEADER VALUE, **$1.95** —Main Floor

Men's Trousers

For Work-a-day Wear

Tweeds, serges, dark striped worsteds,—easy to match up a pair of these trousers to do some team work with a well-liked coat or with a Spring sweater. Tailored to fit snugly yet with comfort,—all the usual pockets, buttons, belt loops, and cuffed or plain bottoms, as you prefer. 30 to 44. EATON VALUE, **$3.95**

—Main Floor

Buy a Windbreaker

For All-Season Wear

Friend to the sportsman at any time of year, these jaunty windbreakers of khaki doeskin cloth. The fabric is strong and leathery in finish,—proof to wind. Convertible collar — flap pockets — elastic waist bands. 36 to 44. EACH, **$2.25**

—Main Floor

Selling Tuesday—Suits for Wee Boys

Trim little suits that will delight tiny lads with their swanky newness. Tunic and Oliver Twist styles, combining soft jerseys and tweeds. Sizes for 2 to 6 years. Ordinarily much higher priced. TUESDAY **$1.29**

—Juvenile Wear, Second Floor

BACK OF THIS PAGE
Another
EATON Announcement

Screen-Grid Console Radio

A Lowboy Model Given an Exceptionally Low Price!

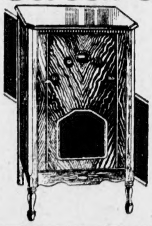

The powerful screen-grid chassis and full-electro dynamic speaker assure reception favorably comparable to that of much higher priced sets. This mechanical excellence is housed in a compact lowboy cabinet—graceful, handsome, and ideally suitable for the apartment or smaller home.

A screen-grid chassis with automatic anti-overloading feature incorporated. The chassis uses screen-grid tubes with UX 245 push pull amplication and full electro dynamic speaker.

TUESDAY, SPECIALLY PRICED, **$99.00**

—Available on Deferred Payments at an Equitable Extra Charge.
—Radio Section, Second Floor

The "Acme" Gas Range

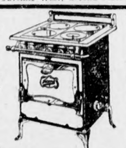

Hard to find a range that will give you more efficient, reliable service at a moderate expenditure than the "Acme." The four-burner model is finished in black enamel with nickelled door frames and trimmings. Features are large baking oven,—thermometer, —dust tray under burner,—pilot lighter. **$29.75**

—Available on the Deferred Payments at an Equitable Extra Charge.
—Downstairs

Storage Batteries

Guaranteed for 18 Months

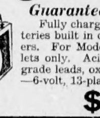

Fully charged "Road King" wet batteries built in one-piece rubber containers. For Model A Fords and Chevrolets only. Acid and leak-proof. High grade leads, oxide and cedar separators —6-volt, 13-plate. SPECIAL, **$8.75** —Downstairs

Carload New Texas Cabbage Arrives

Medium sized heads, green, firm and well trimmed. Quantity lots at extra special prices may clear the entire carload before Thursday, so buy your requirements tomorrow. PRICED FOR TUESDAY, WEDNESDAY AND THURSDAY:

50-lb. Bag $2.40 | **5c lb.** | **100-lb. Bag $4.60**

—Vegetable and Fruit Section

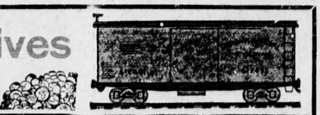

NOTIONS AND SMALLWARES — **ONE-DAY SALE** — NOTIONS AND SMALLWARES

Labor Savers

Colored Rubber Aprons	39c
Kneeling Pads	19c
Bias Tape	3 cards 25c
Thermwool Chair Pads	35c
Dome Fasteners	3 cards 10c
Sew-on Garters, Pair	15c

Mending Cotton	2 balls 10c
Pearl Buttons	2 dozen 10c
Cap Shaped Human Hair Nets, half dozen	25c
Ironing Pad and Cover	69c

Assorted Necklets 5c Each
Rayon Girdles 39c Each

Comforter Covers $1.98 Each
Pillow Renewers 79c Pair

Thread

Eclipse Sewing Cotton	12 spools 69c
Silk Thread, Per spool	5c
Linen Thread	3 spools 10c

Shopping Bags 50c Each

Sponges, Each	10c
10 yards Cheesecloth	39c
Face Cloths	5 for 25c

For Baby

Rubber Pants	15c

—Main Floor

8:30 Special—10,000 Cakes

Palmolive Toilet Soap

Just 24 cakes of this fine toilet soap to a customer — and no C.O.D. orders can be taken at Tuesday's wonderfully low pricing of,

6 for 33c; 12 for 65c

—Soap Counter, Main Floor, Main Store

ROOM LOT SALE NEW WALLPAPER

Stupendous offering of 10,000 Rolls in Lovely Spring Patterns

Such remarkable variety in papers of all sorts—almost endless choice in just the pricing that suits your purse best. Remember—these prices include paper and border sufficient for a room up to 12x12x9 ft in size. Bring room measurements with you! Any additional requirement will be supplied at sale prices.

GROUP I—Sunny days are here again for the room in which these papers hang. Floral patterns of Springlike gaiety—also tapestry effects. SALE PRICE, ROOM LOT **89c**

GROUP II—Don't judge these papers by their ridiculously low pricing! They'd be dollars more ordinarily. Chintz designs—radiant florel effects—plain or block patterns. SALE PRICE, ROOM LOT **$1.98**

GROUP III—Baffling description in their delightful variety. Flower designs, tapestries—a chic answer to the decorative problems of any room. SALE PRICE, ROOM LOT **$2.89**

See Window Display

GROUP IV—Imagine a paper with a grained linen-like finish — the color of golden maize, and across which trail foliage and flowers in a silvery tint. All the papers in this grouping are as smart and lovely. "Sunworthy" and semi-trimmed papers in the grouping. SALE PRICE, Room Lot **$3.89**

GROUP V—The better papers in our varied collection take a place in this grouping. The new plastic effects — pastel tinted floral designs—richly heavy tapestries—a wonderful selection. SALE PRICE, Room Lot ... **$5.69**

—Second Floor

Special! Ceiling Paper

To complete your rooms' re-decorations at the Sale's low pricing we offer ceiling paper at a fittingly low figure. Cream or white. SALE PRICE, SINGLE ROLL **6c**

"Stickfast" Paste Sticks

Mixes with hot or cold water—for use with wallpaper or cloth. Moderately priced:

Lb. Packet	2-Lb. Packet	5-Lb. Packet
25c	45c	85c

—Second Floor

THE T. EATON Co LIMITED
EDMONTON CANADA

BASEMENT BARGAIN SECTION

NO MAIL ORDERS — NO DELIVERY

400 House Frocks

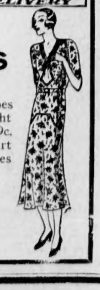

At a Shop-Early Price

Gay cotton prints and krinkly crepes fashion house frocks that will delight you with the value they offer at 89c. Short of sleeve or sleeveless. Smart and neatly fresh-looking in style. Sizes 36 to 52.

BASEMENT BARGAIN SECTION

89¢